

Annexure 18

Mandatory Disclosure

18.1	Name of the Institute	Mukunddas Lohia College of Engineering, Pune
	Address of Institute	C.T.S. No. 30, Plot No. 28, T.P.S. No. 1, Abasaheb Garware Campus, Karve Road, Pune, Maharashtra, India, 411004.
18.2	Name and Address of the Trust	Maharashtra Education Society, MES Bhavan, 1215, Sadashiv Peth, Pune, Maharashtra 411030 020 4103 8100 info@mespune.in
18.3	Name and Address of the Principal	Dr. Makrand Jadhav principal.mlcoe@mespune.in
18.4	Name of the Affiliating University	Dr. Babasaheb Ambedkar Technological University (DBATU)

18.5 Governance:

- i) **Organizational Chart:** Organizational charts are influential tools that help us to understand how a institute is set up and how entire team at MES-MLCoE work together.

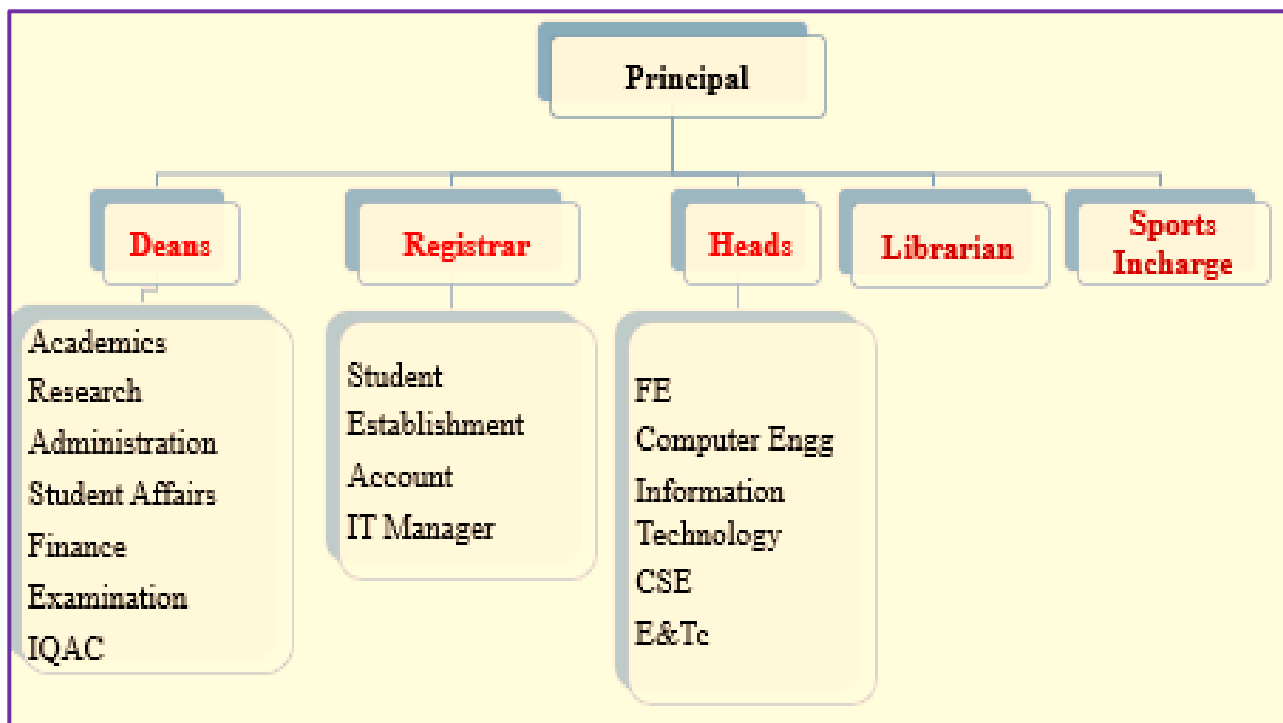

Contd...

ii)	Grievance redressal mechanism for faculty, staff and students	<p>The grievance redressal mechanism is important and essential in every well-functioning Institute. The grievance redressal mechanism for faculty, staff, and students typically includes the following components:</p> <ul style="list-style-type: none">• To receive written/online complaints from students and Faculty members on clicking the link : - https://mesmlcoepune.edugrievance.com/• To examine the genuineness of the complaint and suggest appropriate remedies by Internal Complaints Committee.• To forward recommendations to competent authority for further action.• To recommend modification in the system, if any, through proper mechanism.
iii)	Establishment of Anti Ragging Committee	<p>The establishment of an Anti-Ragging Committee is a Essential Requirements for Technical Institution in the prevention, prohibition and redressing all forms of ragging. Kindly open the link for the office order of Establishment of Anti Ragging Committee and Anti-squad Committee : - https://mlcoe.mespune.in/wp-content/uploads/2025/12/Anti-Ragging-Committee-Anti-Ragging-Squad.pdf</p>
iv)	Establishment of Online Grievance Redressal Mechanism	<p>AICTE regulations mandate the establishment of an online grievance redressal mechanism committee is a significant step towards ensuring transparency and addressing grievances effectively of students, parents, and faculty members. Kindly open the link for the office order of Establishment of Student Grievance Redressal Mechanism (SGRM):- https://mlcoe.mespune.in/wp-content/uploads/2025/12/Student-Grievance-Redressal-Committee.pdf</p>
v)	Details of Grievance Redressal Committee in the Institution and Appointment of OMBUDSMAN by the University	<p>The Grievance Redressal Committee aims to enhance the learning environment and provide a mechanism for resolving issues of student and staff grievances, as per the AICTE regulations. The committee.</p> <p>Kindly open the link for the office order of Establishment of Student Grievance Redressal Mechanism (SGRM):- https://mlcoe.mespune.in/wp-content/uploads/2025/12/Student-Grievance-Redressal-Committee.pdf</p> <p>Kindly click the link to get the details of Ombudsman for Students Grievance Redressal Committee on the university website. https://dbatu.ac.in/ombudsman-for-students-grievance-redressal-committee/</p>

vi)	Establishment of Internal Complaint Committee (ICC)	<p>The establishment of Internal Complaints Committee (ICC) is mandated under the Sexual Harassment of Women at Workplace (Prevention, Prohibition, and Redressal) Act, 2013 (PoSH Act) in India.</p> <p>Kindly follow the link to find the office order of Appointment of ICC.</p> <p>https://mlcoe.mespune.in/wp-content/uploads/2025/12/Internal-Complaint-Committee.pdf</p>
vii)	Establishment of Committee for SC/ST	<p>The establishment of committees for Scheduled Castes (SC) and Scheduled Tribes (ST) aims in promoting educational opportunities, providing support, and advocating for the rights of SC/ST individuals,</p> <p>Kindly follow the link to find the office order of Appointment of SC/ST Reservation Committee/Cell.</p> <p>https://mlcoe.mespune.in/wp-content/uploads/2025/12/SC-ST-Reservation-Committee-Cell.pdf</p>
viii)	Internal Quality Assurance Cell	<p>Internal Quality Assurance Cell (IQAC) is a vital component that helps to enhance the quality of academic and administrative process in the holistic development of students and the institute.</p> <p>Kindly follow the link to find the office order of Appointment of IQAC Cell.</p> <p>https://mlcoe.mespune.in/wp-content/uploads/2025/12/Internal-Quality-Assurance-Cell.pdf</p>
ix)	Equal Opportunity Facility Cell	<p>The main function of the Equal Opportunities Cell to oversee the effective implementation of policies and programmes for disadvantaged groups (SC/ST, OBC, Minorities, Jain, physically challenged) as well as to provide guidance and counselling with respect to academic, financial, social and other matters and to enhance the diversity within the campus.</p> <p>https://mlcoe.mespune.in/wp-content/uploads/2025/12/Equal-Opportunity-Cell.pdf</p>
18.6	Programmes	
i)	Name of Programme Approved by AICTE	<p>Letter of Approval: - F. No.: Western /2025-26/1-44753165223 dtd 08-04-2025</p> <ul style="list-style-type: none"> • Computer Engineering • Information Technology • Electronics and Telecommunication Engineering • Computer Science and Engineering (Artificial Intelligence and Machine Learning)
ii)	Name of Programme Accredited by NBA	N.A.

iii)	Status of Accreditation of the Courses	N.A.			
iv)	Total number of Courses	04			
v)	For each Programme the following details are to be given (Preferably in Tabular Form)	Under Graduate – Engineering and Technology			
a)	Name of the Course	Computer Engineering	Computer Science and Engineering (Artificial Intelligence and Machine Learning)	Information Technology	Electronics and Telecommunication Engg
b)	Number of Seats	60	60	60	60
c)	Duration	4 Yrs	4 Yrs	4 Yrs	4 Yrs
d)	Cut off marks/ rank of admission during the last years.	Computer Engineering	Computer Science and Engineering (Artificial Intelligence and Machine Learning)	Information Technology	Electronics and Telecommunication Engg
		93.10	84.97	88.31	75.65
vi)	Fee (as approved by the state government)	Tuition Fee			86364/-
		Development Fee			8636/-
		Caution Maney and Library Deposit (CMLD)			2000/-
		Total			97,000/-

vii)	Name and duration of programme(s) having twining and collaboration with Foreign University (s) and belong run in the same campus along with status of their AICTE approval. If there is Foreign Collaboration, give the following details.	Nil	
viii)	Nature of Collaboration	Nil	
ix)	Complete details of payment a student has to make to get the full benefit of Collaboration		
x)	For each Programme Collaborated provide the following:		
xi)	Programme Focus		
xii)	Number of seats		
xiii)	Admission Procedure		
xiv)	Fee (as approved by the state government)		
xv)	Whether the Collaboration Programme is approved by AICTE? If not whether the Domestic/ Foreign University has applied to AICTE for approval		
18.7	Faculty		
i)	Course Wise Faculty Members:		
1.	Dr. Makarand M. Jadhav	PROFESSOR & PRINCIPAL/DIRECTOR	Engineering
2.	Mr. Ganesh V. Madhikar	ASST PROFESSOR	Engineering
3.	Mrs. Rutuja Y. Patil	ASST PROFESSOR	Engineering
4.	Mrs. Amita S. Solanke	ASST PROFESSOR	Engineering
5.	Mr. Ketan V. Karandikar	ASST PROFESSOR	Engineering
6.	Mrs. Sunita M. Bhagwat	ASST PROFESSOR	Engineering
7.	Mr. Aniket Giri	ASST PROFESSOR	Engineering
8.	Mrs. Suwarna G. Sabnis	ASST PROFESSOR	Engineering
9.	Ms. Rutuja Solanke	ASST PROFESSOR	Engineering
10.	Mrs. Kalyanee Patil	ASST PROFESSOR	Engineering
11.	Mr. Shubham M. Ubale	ASST PROFESSOR	Engineering
12.	Mr. Kiran D. Marne	ASST PROFESSOR	Engineering
13.	Mrs. Anandi Purandare	ASST PROFESSOR	Engineering
14.	Mr. Atharva D. Shingare	ASST PROFESSOR	Engineering
15.	Mr. Prasad Tubhe	ASST PROFESSOR	Engineering
16.	Mr. Ilahi K. Shaikh	ASST PROFESSOR	Engineering
17.	Mrs. Juilee Phadnis	ASST PROFESSOR	Engineering
18.	Mrs. Shraddha Shirsath	ASST PROFESSOR	Engineering
19.	Mrs. Deepavali A. Sorte	ASST PROFESSOR	Engineering

20	Mrs. Ranjana U. Sonawane	ASST PROFESSOR	Engineering
21	Mr. Sambhaji Hasbe	ASST PROFESSOR	Engineering
22	Mrs. Amruta O. Purohit	ASST PROFESSOR	Engineering
23	Mr. Kailas Bhakade	ASST PROFESSOR	Engineering
24	Mr. Shrikant Mhaske	ASST PROFESSOR	Engineering
25	Mr. Amol B. Ingle	ASST PROFESSOR	Engineering

	Course Name	B. Tech in Engineering	
ii)	Permanent Faculty & Ad-Hoc Faculty	24	-
iii)	Adjunct Faculty	0	0
iv)	Permanent Faculty: Student Ratio	1 : 20	1 : 20

18.8	Profile of Principal and Faculty.
------	-----------------------------------

Profile of the Faculty - 1

- i) **Name** : Dr. MAKARAND MOHAN JADHAV
- ii) **Designation** : PROFESSOR & PRINCIPAL/DIRECTOR
- iii) **Date of Birth** : 09-02-1974
- iv) **Unique ID** : 2903 2262 0057
- v) **Education Qualifications:** B.E. (E&TC), M.E. (E&TC), Ph.D. (E&TC), Post Doctoral Fellowship, PGD BDA
- vi) **Work Experience:** 29+ years
- vii) **Teaching / Research/ Industry / Others:** 27+
- viii) **Area of Specialization:** Wireless Communication, Data Science, Operation Research
- ix) **Courses Taught:** Design Thinking, Data Base Management System, Data Analytics,
 - i. Digital communication, Control systems
- x) **Research guidance (Number of Students):** 50
- xi) **No. of papers published in**
 - a. National : 15 International Journals : 45 Conferences: 02
- xii) **Master (Completed/Ongoing):** Completed
- xiii) **Ph.D. (Completed/Ongoing) :** Completed
- xiv) **Projects Carried out:** 01
- xv) **Patents (Filed & Granted) :** 04
- xvi) **Technology Transfer:** 01
- xvii) **No. of Books published with details:** 1

Profile of the Faculty - 2

i) **Name** : Mr. GANESH VILAS MADHIKAR

ii) **Designation** : ASST PROFESSOR

iii) **Date of Birth** : 28/10/1990

iv) **Unique ID** : NILL

v) **Education Qualifications:** B.E.(E&TC), M.E.(E&TC)

vi) **Work Experience:** 12+ years

vii) **Teaching / Research/ Industry / Others** : 12+

viii) **Area of Specialization:** Basic Electronics engineering, Machine Learning

ix) **Courses taught:** Basics Electronics & Electrical Engineering, Digital Communication

x) **Research guidance (Number of Students):** 22 Group's

xi) **No. of papers published in**

National : 7 International Journals : 14 Conferences:

xii) **Master (Completed/Ongoing):** Completed

xiii) **Ph.D. (Completed/Ongoing)** : Registered

xiv) **Projects Carried out:** Nil

xv) **Patents (Filed & Granted)** : Nil

xvii) **Technology Transfer:** Nil

xxix) **No. of Books published with details:** 1



Profile of the Faculty - 3

i) **Name** : Mrs. RUTUJA YOGESH PATIL

ii) **Designation** : ASST PROFESSOR

iii) **Date of Birth** : 13/11/1982

iv) **Unique ID** : Nil

v) **Education Qualifications:** B.E.(Civil),M.E.(WRE)

vi) **Work Experience:** 10+ years

vii) **Teaching / Research/ Industry / Others** : 10+

viii) **Area of Specialization:** Structural Design, Computer Graphics

ix) **Courses taught:** Basics of Civil and Mechanical Engineering

x) **Research guidance (Number of Students):** NIL

xi) **No. of papers published in**

National : 01 International Journals : Nil Conferences: 01

xii) **Master (Completed/Ongoing):** Completed

xiii) **Ph.D. (Completed/Ongoing) :** NILL

xiv) **Projects Carried out:** NILL

xv) **Patents (Filed & Granted) :** NILL

xvi) **Technology Transfer:** NIL

xvii) **No. of Books published with details:** Nil



Profile of the Faculty - 4



- i) **Name** : Mrs. AMITA SHUBHAM SOLANKE
- ii) **Designation** : ASST PROFESSOR
- iii) **Date of Birth** : 12/12/1997
- iv) **Unique ID** : NILL
- v) **Education Qualifications:** B.E.(E&TC), M.Tech (E&TC "VLSI & Embedded")
- vi) **Work Experience:** 5+ years
- vii) **Teaching / Research/ Industry / Others** : 5+
- viii) **Area of Specialization:** AI/ML, IoT
- ix) **Courses taught:** Basics of Electronics and Electrical Engineering
- x) **Research guidance (Number of Students):**
- xi) **No. of papers published in**

National : **02** International Journals : 0 Conferences: **01**
- xii) **Master (Completed/Ongoing):** Completed
- xiii) **Ph.D. (Completed/Ongoing)** : On-going
- xiv) **Projects Carried out:** NILL
- xv) **Patents (Filed & Granted)** : NILL
- xvi) **Technology Transfer:** NILL
- xvii) **No. of Books published with details:** Nil

Profile of the Faculty - 5



i) **Name** : Mr. Ketan Vijay Karandikar

ii) **Designation** : ASSISTANT PROFESSOR

iii) **Date of Birth** : 11-04-1989

iv) **Unique ID** :

v) **Education Qualifications:** Diploma Mechanical Engineering B.E. Mechanical Engineering, M.E.(Mechanical(Design))

vi) **Work Experience:** 13+ years

vii) **Teaching / Research/ Industry / Others** : 13+

Viii) **Area of Specialization:** Mechanical Design, Workshop Supervisor

ix) **Courses taught:** Engg. Graphics, Engg. Mechanics

x) **Research guidance (Number of Students):** 05

xi) **No. of papers published in**

National : 07 International Journals : Conferences: 02

xii) **Master (Completed/Ongoing):** Completed

xiii) **Ph.D. (Completed/Ongoing) :** Ongoing

xiv) **Projects Carried out:** NILL

xv) **Patents (Filed & Granted):** 01

xvi) **Technology Transfer:** NILL

xviii) **No. of Books published with details:** Nil

Profile of the Faculty - 6

i) **Name** : Mrs. SUNITA MAHENDRA BHAGWAT

ii) **Designation** : ASST PROFESSOR

iii) **Date of Birth** : 21/12/1964

iv) **Unique ID** : NILL

v) **Education Qualifications:** B.Sc,, M.Sc, Ph.D.

vi) **Work Experience:** 32+ years

vii) **Teaching / Research/ Industry / Others :** 32+

viii) **Area of Specialization:** Physics

ix) **Courses taught:** Physics-I, Physics-II

x) **Research guidance (Number of Students):** 04

xi) **No. of papers published in**

National : - 10 International Journals : 35+ Conferences: 15

xii) **Master (Completed/Ongoing):** Completed

xiii) **Ph.D. (Completed/Ongoing) :** Completed

xiv) **Projects Carried out:** 02

xv) **Patents (Filed & Granted) :** 02

xvi) **Technology Transfer:** NILL

xvii) **No. of Books published with details:** 02



Profile of the Faculty - 7

i) **Name** : Mr. Aniket Shivaji Giri

ii) **Designation** : ASST PROFESSOR

iii) **Date of Birth** : 02/03/2003

iv) **Unique ID** : NILL

v) **Education Qualifications:** M.Sc

vi) **Work Experience:** 01 years

vii) **Teaching / Research/ Industry / Others** : 1

viii) **Viii) Area of Specialization:** Mathematics

ix) **Courses taught:** Engg. Mathematics

x) **Research guidance (Number of Students):** 00

xi) **No. of papers published in**

National : 1 International Journals : 0 Conferences: 0

xii) **Master (Completed/Ongoing):** Ongoing

xiii) **Ph.D. (Completed/Ongoing) :** NA

xiv) **Projects Carried out:** NILL

xv) **Patents (Filed & Granted) :** NILL

xvi) **Technology Transfer:** NILL

xvii) **No. of Books published with details:** 00

Profile of the Faculty - 8

- i) **Name** : Mrs. SUWRNA GAJENDRA SABNIS
- ii) **Designation** : ASST PROFESSOR
- iii) **Date of Birth** : 03/09/1987
- iv) **Unique ID** : NILL
- v) **Education Qualifications:** BSc-B.Ed., MSC(Mathematics), SET
- vi) **Work Experience:** 12+ years
- vii) **Teaching / Research/ Industry / Others** : 12+
- viii) **Area of Specialization:** Mathematics
- ix) **Courses taught:** Mathematics and Statistics
- x) **Research guidance (Number of Students):** 02
- xi) **No. of papers published in**
National : 02 International Journals: 05 Conferences: 02
- xii) **Master (Completed/Ongoing):** Completed
- xiii) **Ph.D. (Completed/Ongoing)** : Completed.
- xiv) **Projects Carried out:** NILL
- xv) **Patents (Filed & Granted)** : NILL
- xvi) **Technology Transfer:** NILL
- xvii) **No. of Books published with details:** 01

Profile of the Faculty - 9

i) **Name** : Mrs. Rutuja Diliprao Solanke

ii) **Designation** : ASST PROFESSOR

iii) **Date of Birth** : 18/04/2004

iv) **Unique ID** : NILL

v) **Education Qualifications**: B.Sc,(mathematics), M.Sc. (mathematics)

vi) **Work Experience**: 01

vii) **Teaching / Research/ Industry / Others** : Research

viii) **Area of Specialization**: Mathematics

ix) **Courses taught**: Mathematics and Statistics

x) **Research guidance (Number of Students)**: 00

xi) **No. of papers published in**

National :91 International Journals: 00 Conferences: 00

xii) **Master (Completed/Ongoing)**: Ongoing

xiii) **Ph.D. (Completed/Ongoing)** : Ongoing

xiv) **Projects Carried out**: NILL

xv) **Patents (Filed & Granted)** : NILL

xvi) **Technology Transfer**: NILL

xvii) **No. of Books published with details**: Nil

Profile of the Faculty - 10



i) Name : Mrs. Kalyanee Sadashiv Patil

ii) Designation: ASST. PROFESSOR

iii) Date of Birth: 01/02/1995

iv) Unique ID: Nill

v) Educational Qualifications: B.Sc. Physics, M.Sc. Physics (Grade 9.04/10, 'O' Grade), PhD (Applied Physics) — Pursuing

vi) Work Experience: 5+ years

vii) Teaching / Research / Industry / Others: 5+

viii) Area of Specialization: Nanomaterials, Optoelectronic Device Engineering, 2D/0D Heterojunctions,

Perovskite & TMD-based Photodetectors, Paper-based Flexible Electronics

ix) Courses Taught: Undergraduate Physics Courses, Practical & Tutorial Sessions

Lectures & Practical's for First-Year B. Tech Students

(Specific course titles not mentioned → remaining entries Nill)

x) Research Guidance (Number of Students): Mentored MSc & PhD students

xi) No. of Papers Published in: a) National Journals — Nill

b) International Journals — 03

c) Conferences — 02

xii) Master (Completed / Ongoing): Completed (M.Sc. Physics)

xiii) Ph.D. (Completed / Ongoing): Ongoing / Pursuing (Applied Physics)

xiv) Projects Carried Out: Nill

xv) Patents (Filed & Granted): Nill

xvi) Technology Transfer: Nill

xviii) No. of Books Published (with details): Nill

Profile of the Faculty - 11

- i) **Name** : Mr. SHUBHAM MAHADEV UBALE
- ii) **Designation** : ASST PROFESSOR
- iii) **Date of Birth** : 20/09/1998
- iv) **Unique ID** : NILL
- v) **Education Qualifications:** B.E,(Electrical Engineering), M.Tech. (E&TC)
- vi) **Work Experience:** 5+ years
- vii) **Teaching / Research/ Industry / Others :** 5+
- viii) **Area of Specialization:** Electrical Engineering
- ix) **Courses taught:** NILL
- x) **Research guidance (Number of Students):** Nil
- xi) **No. of papers published in**

National : 00 International Journals : 00 Conferences: 01
- xii) **Master (Completed/Ongoing):** Completed
- xiii) **Ph.D. (Completed/Ongoing) :** Nil
- xiv) **Projects Carried out:** NILL
- xv) **Patents (Filed & Granted) :** NILL
- xvi) **Technology Transfer:** NILL
- xvii) **No. of Books published with details:** NILL

Profile of the Faculty - 12

- i) **Name** : Mr. KIRAN DNYANESHWAR MARNE
- ii) **Designation** : ASST PROFESSOR
- iii) **Date of Birth** : 11/04/1979
- iv) **Unique ID** : NILL
- v) **Education Qualifications:** DME,(Mechanical Engineering),B.Tech.(Mechanical Engineering)
- vi) **Work Experience:** 17+ years
- vii) **Teaching / Research/ Industry / Others :** 17+
- viii) **Area of Specialization:** Machine Design
- ix) **Courses taught:** NILL
- x) **Research guidance (Number of Students):** 01
- xi) **No. of papers published in**

National : 0 International Journals : 0 Conferences: 0
- xii) **Master (Completed/Ongoing):**No
- xiii) **Ph.D. (Completed/Ongoing) :** No
- xiv) **Projects Carried out:** 02
- xv) **Patents (Filed & Granted) :** NILL
- xvi) **Technology Transfer:** NILL
- xvii) **No. of Books published with details:** Nil

Profile of the Faculty - 13



i) **Name** : Mr. Amol Bhaskar Ingle

ii) **Designation** : Asst. Professor

iii) **Date of Birth** : 04/01/1992

iv) **Unique ID** : NILL

v) **Education Qualifications:** B.E, (E&TC) . M. Tech

vi) **Work Experience:** 2+ years

vii) **Teaching / Research/ Industry / Others :** 2+

viii) **Area of Specialization:** Digital Communication, **Computer** Organization

ix) **Courses taught:** Basics of electrical and Electronics Engineering

x) **Research guidance (Number of Students):** 0

xi) **No. of papers published in**

National : 1 International Journals :0 Conferences: 0

xii) **Master (Completed/Ongoing):** On-Going

xiii) **Ph.D. (Completed/Ongoing) :** NA

xiv) **Projects Carried out:** NILL

xv) **Patents (Filed & Granted) :** NILL

xvi) **Technology Transfer:** NILL

xvii) **No. of Books published with details:** Nil

Profile of the Faculty - 14

i) Name : Mrs. Anandi Girish Purandare

ii) Designation : Assistant Professor

iii) Date of Birth : 26/05/1990

iv) Unique ID : NILL

v) Education Qualifications: B.E. (Information Technology)

vi) Work Experience: 10+ years

vii) Teaching / Research / Industry / Others : Industry

viii) Area of Specialization: Strategic Marketing, Content Strategy, Digital Marketing, UI/UX, Web Development

ix) Courses taught: Software Engineering

x) Research guidance (Number of Students): NILL

xi) No. of papers published in

National : NILL **International Journals :** NILL **Conferences:** NILL

xii) Master (Completed/Ongoing) : NILL

xiii) Ph.D. (Completed/Ongoing) : NILL

xiv) Projects Carried out: Marketing & content delivery for IT, logistics, retail, pharma, manufacturing clients

MeetMagento India 2024 campaign execution

xv) Patents (Filed & Granted) : NILL

xvi) Technology Transfer: NILL

xvii) Research Publication: NILL

xviii) No. of Books published with details: NILL

Profile of the Faculty - 15

i) Name : Mr. Atharva Dattatray Shingare

ii) Designation : Assistant Professor

iii) Date of Birth : 16/07/2001

iv) Unique ID : NILL

v) Education Qualifications: B.E and M.Tech (Mechanical Engineering)

vi) Work Experience: 2+ years (Instrumentation Sales, Quality, Production Support)

vii) Teaching / Research / Industry / Others : 2+

viii) Area of Specialization: Instrumentation Sales & Proposals, SAP Quotation Management, Pressure & Flow Instruments

ix) Courses taught: NILL

x) Research guidance (Number of Students): NILL

xi) No. of papers published in

National : 01

International Journals : NILL

Conferences: NILL

xii) Master (Completed/Ongoing) : Ongoing

xiii) Ph.D. (Completed/Ongoing) : NILL

xiv) Projects Carried out: Techno-commercial offers & bids, Key accounts — ABB, Wika, Trafag

xv) Patents (Filed & Granted) : NILL

xvi) Technology Transfer: NILL

xvii) Research Publication: NILL

Profile of the Faculty - 16

i) Name : Mr. Ilahi Kadar Shaikh

ii) Designation : Assistant Professor

iii) Date of Birth : 01 June 1986

iv) Unique ID : NILL

v) Education Qualifications: B.Ed (English), Pune University — 2011, M.A (English), Pune University — 2009

B.A (English), Solapur University — 2008

vi) Work Experience: Teacher — Unique Classes (2011 – Present), Educational Counsellor & Assistant Trainer — ELIXIR
(2007–2010)

vii) Teaching / Research / Industry / Others : Teaching

viii) Area of Specialization: English Language Teaching, Student Counselling.

ix) Courses taught: English (School Level)

x) Research guidance (Number of Students): NILL

xi) No. of papers published in

National : 01

International Journals : NILL

Conferences: NILL

xii) Master (Completed/Ongoing) : Completed (M.A English)

xiii) Ph.D. (Completed/Ongoing) : NILL

xiv) Projects Carried out: NILL

xv) Patents (Filed & Granted) : NILL

xvi) Technology Transfer: NILL

xvii) Research Publication: NILL

Profile of the Faculty - 17

i) Name : Mrs. Juilee Kunal Phadnis

ii) Designation : Assistant Professor

iii) Date of Birth : 29 September 1989

iv) Unique ID : NILL

v) Education Qualifications: MCA — Pune University, B.Sc (Computer Science)

vi) Work Experience: 2+ years (Android Development)

vii) Teaching / Research / Industry / Others : Industry

viii) Area of Specialization: Android Application Development, UI Design

ix) Courses taught: NILL

x) Research guidance (Number of Students): NILL

xi) No. of papers published in

National : NILL

International Journals : NILL

Conferences: NILL

xii) Master (Completed/Ongoing) : Completed

xiii) Ph.D. (Completed/Ongoing) : NILL

xiv) Projects Carried out: Multiple Android applications including, IPEX App, Trip lived, Shopper Bay, CAREO, Campus Droid

xv) Patents (Filed & Granted) : NILL

xvi) Technology Transfer: NILL

xvii) Research Publication: NILL

Profile of the Faculty - 18

i) Name : Mrs. Shraddha Vijay Shirsath

ii) Designation : Assistant Professor

iii) Date of Birth : 16/12/2002

iv) Unique ID : NILL

v) Education Qualifications: M.Sc Mathematics — Ongoing (2023–2025), B.Sc Mathematics — 8.79 CGPA

vi) Work Experience: Teacher — Shriram Academy (CA Foundation Math & Stats), Teacher — Chanakya Classes

On-Job Training — Upthink Learning

vii) Teaching / Research / Industry / Others : Teaching

viii) Area of Specialization: Mathematics & Statistics

ix) Courses taught: Mathematics (Grades 5–9), Business Mathematics & Statistics (CA Students)

x) Research guidance (Number of Students): NILL

xi) No. of papers published in

National : NILL

International Journals : NILL

Conferences: NILL

xii) Master (Completed/Ongoing) : Ongoing (M.Sc Mathematics)

xiii) Ph.D. (Completed/Ongoing) : NILL

xiv) Projects Carried out: NILL

xv) Patents (Filed & Granted) : NILL

xvi) Technology Transfer: NILL

xvii) Research Publication: NILL

Profile of the Faculty - 19

i) Name : Mrs. Deepavali A. Sorte

ii) Designation : Assistant Professor

iii) Date of Birth : 10/02/1978

iv) Unique ID : NILL

v) Education Qualifications: M.Sc Chemistry

vi) Work Experience: 4+ years

vii) Teaching / Research / Industry / Others : Teaching

viii) Area of Specialization: Organic Chemistry.

ix) Courses taught: Organic Chemistry

x) Research guidance (Number of Students): 4

xi) No. of papers published in

National : 2 International Journals : 0 Conferences: 1

xii) Master (Completed/Ongoing) : Completed

xiii) Ph.D. (Completed/Ongoing) : NILL

xiv) Projects Carried out: NILL

xv) Patents (Filed & Granted) : NILL

xvi) Technology Transfer: NILL

xvii) Research Publication: NILL

xviii) No. of Books published with details: NILL

Profile of the Faculty - 20

i) Name : - Mr. Sambhaji Hariba Hasbe

ii) Designation : Assistant Professor

iii) Date of Birth : - 10/06/1983

iv) Unique ID : NILL

v) Education Qualifications: M.E. (E & TC)

vi) Work Experience: 20

vii) Teaching / Research / Industry / Others : Industry – 17, Teaching – 03.

viii) Area of Specialization:

ix) Courses taught: Nil

x) Research guidance (Number of Students):

xi) No. of papers published in

National : Nil

International Journals : Nil

Conferences: Nil

xii) Master (Completed/Ongoing) : Completed

xiii) Ph.D. (Completed/Ongoing) :

xiv) Projects Carried out:

xv) Patents (Filed & Granted) :

xvi) Technology Transfer:

xvii) Research Publication:

Profile of the Faculty - 21

i) Name : Mr. Prasad Babasaheb Thube

ii) Designation : - Assistant Professor

iii) Date of Birth : - 10/11/1991

iv) Unique ID : NILL

v) Education Qualifications: B.E., M.E. (ELEC & ELEC.COMM.COMMUNITION ENGINEERING)

vi) Work Experience: 03

vii) Teaching / Research / Industry / Others : Teacher - 3

viii) Area of Specialization: Electronics & Electrical

ix) Courses taught:

x) Research guidance (Number of Students): NILL

xi) No. of papers published in

National : NILL

International Journals : NILL

Conferences: NILL

xii) Master (Completed/Ongoing) : Completed

xiii) Ph.D. (Completed/Ongoing) : NILL

xiv) Projects Carried out: NILL

xv) Patents (Filed & Granted) : NILL

xvi) Technology Transfer: NILL

xvii) Research Publication: NILL

xviii) No. of Books published with details: NILL

Profile of the Faculty - 22

i) Name : Mr. Amol Pralhad Bhakade

ii) Designation : Assistant Professor

iii) Date of Birth : - 12/08/1993

iv) Unique ID : NILL

v) Education Qualifications: MCA

vi) Work Experience: 03 Year

vii) Teaching / Research / Industry / Others : Teaching – 3 Year

viii) Area of Specialization: IT

ix) Courses taught: -

x) Research guidance (Number of Students): NILL

xi) No. of papers published in

National : NILL

International Journals : NILL

Conferences: NILL

xii) Master (Completed/Ongoing) : Completed

xiii) Ph.D. (Completed/Ongoing) : NILL

xiv) Projects Carried out: NILL

xv) Patents (Filed & Granted) : NILL

xvi) Technology Transfer: NILL

xvii) Research Publication: NILL

xviii) No. of Books published with details: NILL

Profile of the Faculty - 23

i) Name : Mr. Shrikant Vitthal Maske

ii) Designation : Assistant Professor

iii) Date of Birth : 13/07/1984

iv) Unique ID : NILL

v) Education Qualifications: MCA

vi) Work Experience: 12 Years.

vii) Teaching / Research / Industry / Others : Teaching – 2, Industry – 10.

viii) Area of Specialization: IT

ix) Courses taught: -

x) Research guidance (Number of Students): NILL

xi) No. of papers published in

National : - NILL

International Journals : - NILL

Conferences: - NILL

xii) Master (Completed/Ongoing) : Completed

xiii) Ph.D. (Completed/Ongoing) : NILL

xiv) Projects Carried out : Nill

xv) Patents (Filed & Granted) : NILL

xvi) Technology Transfer: NILL

xvii) Research Publication: NILL

xviii) No. of Books published with details: NILL

Profile of the Faculty - 24

i) Name : Mrs. Amruta Omkar Purohit

ii) Designation : Assistant Professor

iii) Date of Birth : 24/12/1989

iv) Unique ID : NILL

v) Education Qualifications: MCA

vi) Work Experience: 4 years.

vii) Teaching / Research / Industry / Others : Teaching – 4 Years.

viii) Area of Specialization: IT

ix) Courses taught: - NILL

x) Research guidance (Number of Students): NILL

xi) No. of papers published in

National : - NILL

International Journals : - NILL

Conferences: - NILL

xii) Master (Completed/Ongoing) : Completed

xiii) Ph.D. (Completed/Ongoing) : NILL

xiv) Projects Carried out: NILL

xv) Patents (Filed & Granted) : NILL

xvi) Technology Transfer: NILL

xvii) Research Publication: NILL

xviii) No. of Books published with details: NILL

Profile of the Faculty - 25

i) Name : Mrs. Ranjana Ulhas Sonawane

ii) Designation : Assistant Professor

iii) Date of Birth : 14/04/1981

iv) Unique ID : NILL

v) Education Qualifications: MCA

vi) Work Experience: 14 years.

vii) Teaching / Research / Industry / Others : Teaching – 4 Years, Industry – 10.

viii) Area of Specialization: IT

ix) Courses taught: - NILL

x) Research guidance (Number of Students): NILL

xi) No. of papers published in

National : - NILL

International Journals : - NILL

Conferences: - NILL

xii) Master (Completed/Ongoing) : Completed

xiii) Ph.D. (Completed/Ongoing) : NILL

xiv) Projects Carried out: NILL

xv) Patents (Filed & Granted) : NILL

xvi) Technology Transfer: NILL

xvii) Research Publication: NILL

xviii) No. of Books published with details: NILL

Librarian - 26



i) **Name** : Mrs. Radhika Yogesh Thatte

ii) **Designation** : Librarian

iii) **Date of Birth** : 10/09/1977

iv) **Unique ID** : NILL

v) **Education Qualifications**: M.Lib.I.Sc, SET

vi) **Work Experience**: 12+ years

vii) **Teaching / Research/ Industry / Others** : Industry 12+

viii) **Area of Specialization**: Library and Information Science

ix) **Courses taught**: NILL

x) **Research guidance (Number of Students)**: NILL

xi) **No. of papers published in**

National : Nill International Journals : Nill Conferences: Nill

Master (Completed/Ongoing): Completed

xii) **Ph.D. (Completed/Ongoing)** : NILL

xiii) **Projects Carried out**: NILL

xiv) **Patents (Filed & Granted)** : NILL

xv) **Technology Transfer**: NILL

xvi) **Research Publication** (No. of papers published in National :/ International Journals : / Conferences) - 3

xvii) **No. of Books published with details**: Nil

Profile of the Faculty - 27

i) **Name** : Mr. Bharat Sanjay Girdhari

ii) **Designation** : Computer Lab Intern

iii) **Date of Birth** : 20/10/2004

iv) **Unique ID** : NILL

v) **Education Qualifications:** Bachelor of Business Administration – Computer Application

vi) **Work Experience:** >1 Year

vii) **Teaching / Research/ Industry / Others :** >1

viii) **Area of Specialization:** Computer Application, Java, Python, Web Development, Digital Marketing

ix) **Courses taught:** Nill

x) **Research guidance (Number of Students):** 0

xi) **No. of papers published in**

National : Nill **International Journals :** Nill **Conferences:** Nill

xii) **Master (Completed/Ongoing):** NA

xiii) **Ph.D. (Completed/Ongoing) :** NA

xiv) **Projects Carried out:** Nill

xv) **Patents (Filed & Granted) :** Nill

xvi) **Technology Transfer:** Nill

xvii) **No. of Books published with details:** 0



18.9	Fee	
i	No. of Fee waivers granted with amount and name of student	Total Number of Students – 12 Total Fee waivers is amount Rupees: 10,36,368/-

		Details of TFWS beneficiary Students: - Computer Engineering: 03 1. More Pratik Namdev 2. Pujari Sarthak Sunil 3. Sayali Pravin Paygude Information Technology: 03 1. Anannya Anirudha Patil 2. Suryawanshi Pranjal Sanjaykumar 3. Chilka Avani Vinayak Electronics and Telecommunication Engg: 03 1. Shreyas Rajaram Bhavar 2. Ranveer Rajesh Marne 3. Vedika Vaman Bidve
		Computer Science and Engineering (Artificial Intelligence and Machine Learning): 03 1. Walke Abhay Ankush 2. Pranav Shahaji Suryawanshi 3. Jadhav Shrikant Mahadev

ii	Number of scholarships offered by the Institution, duration and amount	Number of scholarships offered – 174 Duration – 1 Year, Amount Rs. 1,20,30,498/-
18.10	Admission	
i	Number of seats sanctioned with the year of approval	240 F. No.: Western/2025-26/1-44753165223 dtd. 08-04-2025

ii	Number of Students admitted under various categories each year in the last three years				
		2025-2026			
		Computer Engg.	Computer Science (AIML)	Information Technology	E&TC
	Year wise sanctioned Intake	60	60	60	60

	Year wise actual admission	55	60	58	54
	Number of Students admitted under various categories each year in the last three years				
	Year	OPEN	SC	ST, OBC, VJ, NT, DT, SBC	Total Admitted
	2025-2026	83	13	157	253
iii	Number of applications received during last two years for admission under Management Quota and number admitted		Management Quota	2025 - 26	
			Application received	170	
			Admitted	44	
18.11	Admission Procedure				
i	Mention the admission test being followed, name and address of the Test Agency/State Admission Authorities and its URL (website)			State Common Entrance Test Cell Maharashtra 8th Floor, New Excelsior Building, A. K. Nayak Marg, Fort, Mumbai- 400 001. https://cetcell.mahacet.org	
ii	Number of seats allotted to different Test Qualified candidates separately (AIEEE/CET (State conducted test/ University tests/ CMAT/ GPAT)/ Association conducted test etc.)			As per State Common Entrance Cell, Maharashtra State policy. https://cetcell.mahacet.org/	
iii	Calendar for admission against Management /Vacant seats:			As per the Schedule State Common Entrance Test Cell Maharashtra	
iv	Last Date of request for applications			Engineering – 01/09/2025	
v	Last Date of Submission of applications			Engineering – 07/09/2025	
vi	Date for announcing final results			Engineering – 08/09/2025	

Release of admission list (main list and waiting list shall be announced on the same day)	08/09/2025
Date for acceptance by the Candidate	08/09/2025
Last date for closing of admission and Starting of the Academic Session	Last Date of closing admission : 15/09/2025 Starting of the academic session : 15/09/2025
The waiting list shall be activated only on the expiry of date of main list	16/09/2025
The policy of refund of the fee, in case of withdrawal, shall be clearly notified	Notified as per State CET Cell Guidelines



MAHARASHTRA EDUCATION SOCIETYS
SINCE 1880

MUKUNDAS LOHIA COLLEGE OF ENGINEERING

CTS-20, F.P. 28, Karve Road, Pune-411004 | e-mail: info.mlcoe@mespune.in | https://mlcoe.mespune.in

Approved by AICTE (New Delhi), Dr. Babasaheb Ambedkar Technological University (DBATU), Lonere

**FIRST YEAR ADMISSION TO BACHELOR OF TECHNOLOGY
(B. Tech.) COURSE FOR THE A.Y. 2025 - 26**

NOTICE

Candidates applied for **Institute Level Round for ACAP Seats and IL Seats** are requested to report in-person at MES Mukunddas Lohia College of Engineering, 131, Mayur Colony, Kothrud, Pune – 411 038 on **09/09/2025** at 9:30 a.m with all required documents as specified in the Admission Process. Admission will be given by inter-se Merit and by scrutinizing documents of candidates.

Date: 08/09/2025



I/c. Principal
MES MLCOE, Pune.

Encl.: - Please find below the details of:

1. List of Candidates Applied for Institute Level Round - ACAP Seats.
2. List of Candidates Applied for Institute Level Round - IL Seats.

Head Office: 'MES Bhavan', 3234-3235, Sadashiv Peth, Pune - 411030, Maharashtra, India. | Ph.: +91-020-41038100 | www.mespune.in

18.12	Criteria and Weightages for Admission	As per State Common Entrance Cell, Maharashtra State policy information brochure			
i	Describe each criterion with its respective weightages, i.e. admission test, marks in qualifying examination etc.	Engineering: Eligibility for Admission (i) Under Graduate, Integrated or Dual Degree courses. -Candidates passing SSC and HSC or 10+2 Examination or Diploma in Engineering or D. Voc. Examination from a recognized institution in the Maharashtra State and obtained at least forty five per cent marks (at least forty per cent marks , in case of Reserved categories, Economically Weaker Section and Persons with Disability candidates belonging to the Maharashtra 15 State only) in the above subjects taken together and the Candidate should have appeared in all the subjects in PCM MHT-CET 2025 and obtained non zero score in PCM MHT-CET 2025 conducted by the Competent Authority (ii) the candidate who is either domicile of Maharashtra and/or is born in the Maharashtra.			
ii	Mention the minimum Level of acceptance, if any	Candidates must meet the minimum qualifying marks and other criteria to be eligible for admission to participating institutes.			
iii	Mention the cut-off Levels of percentage and percentile score of the candidates in the admission test for the last three years	Computer Engineering	Computer Science and Engineering (Artificial Intelligence and Machine Learning)	Information Technology	Electronics and Telecommunication Engg.
		93.10	84.97	88.31	75.65
IV	Display marks scored in Test, etc. and in aggregate for all candidates who were admitted	As shown below			

10/11/2025, 12:34

...: State Common Entrance Test Cell, Government of Maharashtra ...:



STATE COMMON ENTRANCE TEST CELL, MAHARASHTRA STATE
8th Floor, New Excelsior Building, A.K.Nayak Marg, Fort, Mumbai-400001. (M.S.)

List of Candidates Admitted to First Year of Under Graduate Technical Courses in Engineering / Technology for the Academic Year 2025-26

Institution Name [Code] :- MES MUKUNDAS LOHIA COLLEGE OF ENGINEERING [16357]
Course Name [Choice Code] :- Computer Engineering [1635724510]

List of Candidates Admitted Under CAP (Excluding Minority) Seats

Number of Seats : 48

Sr. No.	CAP Round	Merit No	Merit Marks	Entrance Exam	Application ID	Candidate Name	Gender	Candidature Type	Home University	Category / Orphan	Religion / Caste	PH Type / Defence Type	Eligibility Percentage	Seat Type	Fees Paid (₹)	Admission Date	Uploaded Date
13.	Round-II	48453	85.5207245	MHT-CET-PCM 2025	EN25117023	DOKHE KALYANI RAMESHWAR	Female	Type A	SPPU	OBC	Hindu / Mali	--	64.33	PWDOPENH	8636/-	12/08/2025	12/08/2025
14.	Round-II	68466	79.0279720	MHT-CET-PCM 2025	EN25123335	SAYALI VIJAY GHAYTADAKAR	Female	Type A	SPPU	Open	Hindu / MARATHA	--	69.67	GSTH	8636/-	12/08/2025	12/08/2025
15.	Round-II	91433	70.7504568	MHT-CET-PCM 2025	EN25319791	SHREYA ARUN SHINDE	Female	Type A	SVJU	SEBC	Hindu / Maratha	--	72.67	LSEBCO	8636/-	13/08/2025	13/08/2025
16.	Round-II	95267	69.3295893	MHT-CET-PCM 2025	EN25319128	SRUSHTI SHASHIKANT KATKAR	Female	Type A	SVJU	SEBC	Hindu / Maratha	--	70.00	GOPENO	8636/-	13/08/2025	13/08/2025
17.	Round-II	104287	65.8462319	MHT-CET-PCM 2025	EN25290110	NIKITA RAMESH MHASKE	Female	Type A	SPPU	SC	Hindu / Mang	--	71.00	LSCH	0/-	13/08/2025	13/08/2025
18.	Round-II	139357	49.3416227	MHT-CET-PCM 2025	EN25309537	GHULE ABHISHEK EKNATH	Male	Type A	SPPU	NT-D	Hindu / Vansari	--	49.67	GNT3H	8636/-	12/08/2025	12/08/2025
19.	Round-II	150858	43.0314730	MHT-CET-PCM 2025	EN25197088	DHANGAR NISHA GOTU	Female	Type A	SPPU	NT-C	Hindu / Dhangar	--	67.67	GNT2H	8636/-	13/08/2025	13/08/2025
20.	Round-II	163654	35.4407253	MHT-CET-PCM 2025	EN25333324	BHOSALE SANDHYA TANAJI	Female	Type A	SVJU	Open	Hindu / Hindu Maratha	DEF1	61.33	DEFOPEN5	8636/-	13/08/2025	13/08/2025
21.	Round-II	187726	16.5233632	MHT-CET-PCM 2025	EN25300779	GAIKWAD ANWESHA JAILESH	Female	Type A	SPPU	SC	Buddhist / Mahar	--	58.00	GSCH	0/-	12/08/2025	12/08/2025
22.	Round-III	30485	91.0675835	MHT-CET-PCM 2025	EN25125712	HADOLE NAVYA HEMANT	Female	Type A	SPPU	OBC	Hindu / Mali	--	70.50	LOPENH	8636/-	25/08/2025	25/08/2025
23.	Round-III	53113	84.0903324	MHT-CET-PCM 2025	EN25221179	SARTHAK HARIBHAU PAUL	Male	Type A	SPPU	Open	Hindu / Maratha	--	59.33	GOPENH	51818/-	03/09/2025	03/09/2025
24.	Round-III	142879	47.1398578	MHT-CET-PCM 2025	EN25366941	SALVE SWAPNIL ASHOK	Male	Type A	NMU	SC	Hindu / Mahar	--	74.33	GSCO	0/-	24/08/2025	24/08/2025

Printed On : 10/11/2025 12:34:20 PM

Seal of the Institute

Signature of the Director/Principal

Page No : 2/7

10/11/2025, 12:34

...: State Common Entrance Test Cell, Government of Maharashtra ...:



STATE COMMON ENTRANCE TEST CELL, MAHARASHTRA STATE
8th Floor, New Excelsior Building, A.K.Nayak Marg, Fort, Mumbai-400001. (M.S.)

List of Candidates Admitted to First Year of Under Graduate Technical Courses in Engineering / Technology for the Academic Year 2025-26

Institution Name [Code] :- MES MUKUNDAS LOHIA COLLEGE OF ENGINEERING [16357]
Course Name [Choice Code] :- Computer Engineering [1635724510]

List of Candidates Admitted Under CAP (Excluding Minority) Seats

Number of Seats : 48

Sr. No.	CAP Round	Merit No	Merit Marks	Entrance Exam	Application ID	Candidate Name	Gender	Candidature Type	Home University	Category / Orphan	Religion / Caste	PH Type / Defence Type	Eligibility Percentage	Seat Type	Fees Paid (₹)	Admission Date	Uploaded Date
25.	Round-III	201195	3.4408227	MHT-CET-PCM 2025	EN25407782	CHAVAN UMAKANT ARJUN	Male	Type A	DBAMU	DT/VJ	Hindu /	--	74.00	GVJO	8636/-	24/08/2025	24/08/2025
26.	Round-IV	23671	93.1055879	MHT-CET-PCM 2025	EN25152630	KANDHARE AAYUSH GANESH	Male	Type A	SPPU	Open	Hindu / Hindu-Maratha	--	92.33	GOPENH	51818/-	02/09/2025	02/09/2025
27.	Round-IV	47905	85.8461538	MHT-CET-PCM 2025	EN25290325	JANJIRE YASHRAJ BHAAUSAHAB	Male	Type A	SPPU	OBC	Hindu / Kunbi	--	67.67	GOBCH	25000/-	04/09/2025	04/09/2025
28.	Round-IV	54058	83.7934335	MHT-CET-PCM 2025	EN25193229	BABAR DNYANDA SHAILESH	Female	Type A	SOLU	SEBC	Hindu / Maratha	--	67.17	GOPENO	8636/-	02/09/2025	02/09/2025
29.	Round-IV	61784	81.1967017	MHT-CET-PCM 2025	EN25223148	GUPTA TANISHKA ROHIDAS	Female	Type A	SPPU	Open	Hindu / Hindu mahar	--	55.67	GSTH	8636/-	04/09/2025	04/09/2025
30.	Round-IV	72226	78.0104170	MHT-CET-PCM 2025	EN25386096	SHINDE SRUSHTI SUNIL	Female	Type A	SPPU	SEBC	Hindu / Maratha	--	73.67	GSEBCH	8636/-	03/09/2025	03/09/2025
31.	Round-IV	106678	64.7131860	MHT-CET-PCM 2025	EN25133250	KSHIRSAGAR MADHURA MUKESH	Female	Type A	SPPU	SC	Hindu / Chambhar	--	74.33	GSCH	0/-	02/09/2025	02/09/2025
32.	Round-IV	145060	46.3957696	MHT-CET-PCM 2025	EN25359684	SANCHIT SANTOSH SATALE	Male	Type A	SPPU	OBC	Hindu / Shimpi	--	53.33	GOBCH	51818/-	04/09/2025	04/09/2025
33.	Round-I	46669	61.7859305	JEE(Main)-2025	EN25132682	BHUTEKAR SAMARTH TRIMBAK	Male	Type A	DBAMU	SEBC	Hindu / Maratha	--	68.00	AI	51818/-	02/08/2025	02/08/2025
34.	Round-I	63301	49.0572454	JEE(Main)-2025	EN25287890	RAUT ANUSHKA GANESH	Female	Type B	GU	OBC	Hindu / Kunbi	--	75.67	AI	8636/-	13/08/2025	13/08/2025
35.	Round-II	38450	68.2311879	JEE(Main)-2025	EN25110641	DALVI ISHAN PRANAY	Male	Type A	SPPU	OBC	Hindu / Parit	--	59.33	AI	8636/-	12/08/2025	12/08/2025
36.	Round-II	38694	67.9880976	JEE(Main)-2025	EN25220709	ROHIT DIPAKSINGH THAKUR	Male	Type A	DBAMU	Open	Hindu / BHAKTA RAJPUT	--	73.50	AI	95000/-	13/08/2025	13/08/2025

Printed On : 10/11/2025 12:34:20 PM

Seal of the Institute

Signature of the Director/Principal

Page No : 3/7

10/11/2025, 12:34

::: State Common Entrance Test Cell, Government of Maharashtra :::



STATE COMMON ENTRANCE TEST CELL, MAHARASHTRA STATE
8th Floor, New Excelsior Building, A.K.Nayak Marg, Fort, Mumbai-400001. (M.S.)

List of Candidates Admitted to First Year of Under Graduate Technical Courses in Engineering / Technology for the Academic Year 2025-26

**Institution Name [Code] :- MES MUKUNDDAS LOHIA COLLEGE OF ENGINEERING [16357]
Course Name [Choice Code] :- Computer Engineering [1635724510]**

List of Candidates Admitted Under CAP (Excluding Minority) Seats

Number of Seats : 48

Sr. No.	CAP Round	Merit No	Merit Marks	Entrance Exam	Application ID	Candidate Name	Gender	Candidature Type	Home University	Category / Orphan	Religion / Caste	PH Type / Defence Type	Eligibility Percentage	Seat Type	Fees Paid (₹)	Admission Date	Uploaded Date
37.	Round-II	43840	64.0448724	JEE(Main)-2025	EN25264661	GORE PUSHPAHAS PRAKASH	Male	Type A	SPPU	NT-C	Hindu / Dhanger	--	53.00	AI	8636/-	12/08/2025	12/08/2025
38.	Round-IV	28585	75.7151406	JEE(Main)-2025	EN25298647	WATKAR. SANIKA SAMBHAJI	Female	Type A	SPPU	OBC	Hindu / Kunbi	--	46.67	AI	8636/-	04/09/2025	04/09/2025

Printed On : 10/11/2025 12:34:20 PM

Seal of the Institute

Signature of the Director/Principal

Page No : 4/7

10/11/2025, 12:34

::: State Common Entrance Test Cell, Government of Maharashtra :::



STATE COMMON ENTRANCE TEST CELL, MAHARASHTRA STATE
8th Floor, New Excelsior Building, A.K.Nayak Marg, Fort, Mumbai-400001. (M.S.)

List of Candidates Admitted to First Year of Under Graduate Technical Courses in Engineering / Technology for the Academic Year 2025-26

**Institution Name [Code] :- MES MUKUNDDAS LOHIA COLLEGE OF ENGINEERING [16357]
Course Name [Choice Code] :- Computer Engineering [1635724510]**

List of Candidates Admitted Under CAP Vacancy (Excluding Minority) Vacant Seats

Number of Seats : 10

Sr. No.	CAP Round	Merit No	Merit Marks	Entrance Exam	Application ID	Candidate Name	Gender	Candidature Type	Home University	Category / Orphan	Religion / Caste	PH Type / Defence Type	Eligibility Percentage	Seat Type	Fees Paid (₹)	Admission Date	Uploaded Date
39.	Institute Level	14	85.9058498	MHT-CET-PCM 2025	EN25115457	MOHIT AMIT KHANDELWAL	Male	Type A	SPPU	Open	Hindu / Bhramin	--	68.83	GOPENO	95000/-	09/09/2025	09/09/2025
40.	Institute Level	44	65.8462319	MHT-CET-PCM 2025	EN25202920	YADAV RISHIKA RAJU	Female	Type A	SPPU	Open	Hindu / Hindu Gavli	--	53.67	LOPENH	190000/-	09/09/2025	09/09/2025
41.	Institute Level	206	92.2439918	MHT-CET-PCM 2025	EN25202664	RAJDEEP RAHUL BHOSALE	Male	Type A	SPPU	Open	Hindu / Maratha	--	57.33	GOPENH	95000/-	10/09/2025	10/09/2025
42.	Institute Level	214	52.1817116	MHT-CET-PCM 2025	EN25143818	MAHAJAN KRISHNA CHANDRAKANT	Male	Type A	NMU	OBC	Hindu / Reva Gujar	--	62.00	GOBCO	95000/-	11/09/2025	11/09/2025
43.	Institute Level	215	50.3223138	MHT-CET-PCM 2025	EN25167954	SHINDE NIKHIL SUDHAKAR	Male	Type A	DBAMU	SEBC	Hindu / Maratha	--	84.67	AI	50000/-	12/09/2025	12/09/2025
44.	Institute Level	217	76.7635852	MHT-CET-PCM 2025	EN25336137	CHUNGADDE SHUBHAM DIPAK	Male	Type A	DBAMU	DT/VJ	Hindu / Rajput Bhanta	--	68.33	AI	50000/-	12/09/2025	12/09/2025
45.	Institute Level	218	20.2849168	MHT-CET-PCM 2025	EN25261592	HARSH RAMRAO BIRADAR	Male	Type A	SRTMU	Open	Hindu / MARATHA	--	51.83	LOPENO	0/-	12/09/2025	12/09/2025
46.	Institute Level	224	17.7120141	MHT-CET-PCM 2025	EN25121981	ANUPRAS SACHIN ZINJADE	Male	Type A	SPPU	OBC	Hindu / Kunabi	--	59.00	LSTO	0/-	15/09/2025	15/09/2025

Printed On : 10/11/2025 12:34:20 PM

Seal of the Institute

Signature of the Director/Principal

Page No : 5/7

10/11/2025, 12:34

::: State Common Entrance Test Cell, Government of Maharashtra :::



STATE COMMON ENTRANCE TEST CELL, MAHARASHTRA STATE
8th Floor, New Excelsior Building, A.K.Nayak Marg, Fort, Mumbai-400001. (M.S.)

List of Candidates Admitted to First Year of Under Graduate Technical Courses in Engineering / Technology for the Academic Year 2025-26

**Institution Name [Code] :- MES MUKUNDDAS LOHIA COLLEGE OF ENGINEERING [16357]
Course Name [Choice Code] :- Computer Engineering [1635724510]**

List of Candidates Admitted Under Institutional Seats

Number of Seats : 12

Sr. No.	CAP Round	Merit No	Merit Marks	Entrance Exam	Application ID	Candidate Name	Gender	Candidature Type	Home University	Category / Orphan	Religion / Caste	PH Type / Defence Type	Eligibility Percentage	Seat Type	Fees Paid (₹)	Admission Date	Uploaded Date
47.	Institute Level	16	83.4378744	MHT-CET-PCM 2025	EN25134596	KOLSEPATIL ANIKET KAILAS	Male	Type A	SPPU	OBC	Hindu / Kunbi	--	56.00	IL	95000/-	10/09/2025	10/09/2025
48.	Institute Level	108	44.2599775	MHT-CET-PCM 2025	EN25226997	SNEHA RAVINDRA PATIL	Female	Type A	SPPU	Open	Hindu / Hindu	--	52.33	IL	95000/-	09/09/2025	09/09/2025
49.	Institute Level	133	36.0836122	MHT-CET-PCM 2025	EN25259865	KASAR PRATHAMESH KASHINATH	Male	Type A	SPPU	OBC	Hindu / Kasar	--	50.00	IL	190000/-	09/09/2025	09/09/2025
50.	Institute Level	165	17.7120141	MHT-CET-PCM 2025	EN25265364	BHOLE JAY LALIT	Male	Type A	NMU	OBC	Hindu / Leva Patidar	--	73.67	IL	146818/-	09/09/2025	09/09/2025
51.	Institute Level	196	55.1895416	MHT-CET-PCM 2025	EN25315812	SAKSHI SHANKAR BAGHAT	Female	Type A	SPPU	Open	Hindu / Maratha	--	44.67	IL	95000/-	09/09/2025	09/09/2025
52.	Institute Level	209	79.6000000	Diploma	EN25416849	PANCHPOR PRACHI DATTATRAY	Female	Type A	SPPU	Open	Hindu / Brahman	--	79.60	IL	95000/-	11/09/2025	11/09/2025
53.	Institute Level	219	82.6900000	Diploma	EN25417533	PAWAR YASH SANDIP	Male	Type A	SPPU	Open	Hindu / Maratha	--	82.69	IL	48500/-	13/09/2025	13/09/2025
54.	Institute Level	220	35.6771832	MHT-CET-PCM 2025	EN25417752	ADITYA SAINATH WARKAR	Male	Type A	SPPU	Open	Hindu / MARATHA	--	62.00	IL	95000/-	13/09/2025	13/09/2025
55.	Institute Level	221	67.1459332	MHT-CET-PCM 2025	EN25361387	RUCHA SACHIN BHALERAO	Female	Type A	SPPU	Open	Hindu / brahmin	--	53.33	IL	95000/-	13/09/2025	13/09/2025

Printed On : 10/11/2025 12:34:20 PM

Seal of the Institute

Signature of the Director/Principal

Page No : 6/7

10/11/2025, 12:34

::: State Common Entrance Test Cell, Government of Maharashtra :::



STATE COMMON ENTRANCE TEST CELL, MAHARASHTRA STATE
8th Floor, New Excelsior Building, A.K.Nayak Marg, Fort, Mumbai-400001. (M.S.)

List of Candidates Admitted to First Year of Under Graduate Technical Courses in Engineering / Technology for the Academic Year 2025-26

Institution Name [Code] :- MES MUKUNDDAS LOHIA COLLEGE OF ENGINEERING [16357]
Course Name [Choice Code] :- Computer Engineering [1635724510]

List of Candidates Admitted Under EWS Seats

Number of Seats : 6

Sr. No.	CAP Round	Merit No	Merit Marks	Entrance Exam	Application ID	Candidate Name	Gender	Candidature Type	Home University	Category / Orphan	Religion / Caste	PH Type / Defence Type	Eligibility Percentage	Seat Type	Fees Paid (₹)	Admission Date	Uploaded Date
1.	Round-I	171313	29.2375397	MHT-CET-PCM 2025	EN25314234	MIT SHRIKANT KARWA	Male	Type A	SVJU	Open - EWS	Hindu / Marwadi	--	64.00	EWS	51818/-	02/08/2025	02/08/2025
2.	Round-I	198003	7.1251441	MHT-CET-PCM 2025	EN25405629	SHAIKH REHAN KAMRUDDIN	Male	Type A	SPPU	Open - EWS	Muslim / Muslim	--	42.00	EWS	51818/-	02/08/2025	02/08/2025
3.	Round-II	105204	65.5190641	MHT-CET-PCM 2025	EN25397860	CHIRAYU SACHIN LUNAWAT	Male	Type A	SPPU	Open - EWS	Jain / Jain	--	53.67	EWS	51818/-	13/08/2025	13/08/2025
4.	Round-II	109430	63.4714222	MHT-CET-PCM 2025	EN25214893	CHOUGULE ATHARV RAJARAM	Male	Type A	SPPU	Open - EWS	Hindu / YALMAR	--	76.67	EWS	51818/-	12/08/2025	12/08/2025
5.	Round-II	135988	50.8281802	MHT-CET-PCM 2025	EN25344720	BHOOMI SACHIN HEDA	Female	Type A	SPPU	Open - EWS	Hindu / marwadi	--	69.67	EWS	8636/-	13/08/2025	13/08/2025
6.	Round-II	196593	8.5366296	MHT-CET-PCM 2025	EN25237995	KUMAT PIYUSH SANJAY	Male	Type A	SPPU	Open - EWS	Jain / JAIN	--	62.67	EWS	35000/-	13/08/2025	13/08/2025

Printed On : 10/11/2025 12:34:20 PM

Seal of the Institute

Signature of the Director/Principal

Page No : 7/7

10/11/2025, 12:34

::: State Common Entrance Test Cell, Government of Maharashtra :::



STATE COMMON ENTRANCE TEST CELL, MAHARASHTRA STATE
8th Floor, New Excelsior Building, A.K.Nayak Marg, Fort, Mumbai-400001. (M.S.)

Summary of Admitted Candidates for Admission to First Year of Under Graduate Technical Courses in Engineering / Technology for the Academic Year 2025-26

Institution Name [Code] :- MES MUKUNDDAS LOHIA COLLEGE OF ENGINEERING [16357]
Course Name [Choice Code] :- Computer Engineering [1635724510]

Sr. No.	Admission Details	Intake	Admitted	Vacancy	Sr. No.	Admission Details	Intake	Admitted	Vacancy
1.	CAP (Excluding Minority)	48	38	2	1.	EWS	6	6	0
2.	CAP Vacancy (Excluding Minority)		8		2.	J&K Migrant	1	0	1
3.	CAP (Minority)	0	0	0	3.	NRI/OCI/PIO/FNS/CIWGC/JKSSS/NEUT		0	
4.	CAP Vacancy (Minority)		0						
5.	Institute Level	12	9	3					
	Total	60	55	5		Total	7	6	1

Seat Type used for Institute Level Admissions : CAP Vacancy (Excluding Minority), IL-Institute Level, ILNRI-Institute Level NRI (5% of SI if AICTE Permission), MI-Minority, NRI-NRI (15% of SI if AICTE Permission), PIO-PIO (15% of SI if AICTE Permission), FNS-FNS (15% of SI if AICTE Permission), CIWGC-Children's of Indian Workers in Gulf Countries (15% of SI if AICTE Permission), JKSSS - Prime Minister Special Scholarship Scheme, NEUT - North Eastern States and UTs, EWS-Economically Weaker Section, OAA-Over and Above

Home University used for Admissions : DBAMU - Dr. B. A. Marathwada University, GU - Gondwana University, MU - Mumbai University, NMU - Kavayitri Bahinabai Chaudhari North Maharashtra University, Jalgaon, RTMNU - Rashtrasant Tukadoji Maharaj Nagpur University, SGBAU - Sant Gadge Baba Amravati University, SOLU - Punyashlok Ahilyadevi Holkar Solapur University, SPPU - Savitribai Phule Pune University, SRTMU - S. R. T. Marathwada University, SVJU - Shivaji University, NA - Not Applicable

Admissions Cancelled after Cut-Off Date : 0

Cut-Off Date for Admission : 15/09/2025

Cut-Off Date for Uploading : 15/09/2025

Printed On : 10/11/2025 12:34:20 PM

Seal of the Institute

Signature of the Director/Principal

Submitted On :

For Regional Office Use Only

Seal of the Regional Office

Signature of the Regional Officer



STATE COMMON ENTRANCE TEST CELL, MAHARASHTRA STATE
8th Floor, New Excelsior Building, A.K.Nayak Marg, Fort, Mumbai-400001. (M.S.)

List of Candidates Admitted to First Year of Under Graduate Technical Courses in Engineering / Technology for the Academic Year 2025-26

**Institution Name [Code] :- MES MUKUNDDAS LOHIA COLLEGE OF ENGINEERING [16357]
Course Name [Choice Code] :- Computer Science and Engineering(Artificial Intelligence and Machine Learning) [1635791110]**

List of Candidates Admitted Under CAP (Excluding Minority) Seats

Number of Seats : 48

Sr. No.	CAP Round	Merit No	Merit Marks	Entrance Exam	Application ID	Candidate Name	Gender	Candidature Type	Home University	Category / Orphan	Religion / Caste	PH Type / Defence Type	Eligibility Percentage	Seat Type	Fees Paid ()	Admission Date	Uploaded Date
1.	Round-I	45805	86.3869833	MHT-CET-PCM 2025	EN25163098	GANDHI GOVIND UDAY	Male	Type A	SPPU	Open	Hindu / gujrathi	--	73.33	GOPENH	95000/-	01/08/2025	01/08/2025
2.	Round-I	63987	80.6021790	MHT-CET-PCM 2025	EN25353403	DHORE SHRIKANT SHIVLAL	Male	Type A	SPPU	OBC	Hindu / Kunbi	--	61.67	GOPENH	51818/-	01/08/2025	01/08/2025
3.	Round-I	75611	76.7694659	MHT-CET-PCM 2025	EN25101708	CHAVAN BHARGAV BAPU	Male	Type A	SPPU	Open	Hindu / Maratha	--	61.33	GOPENH	95000/-	02/08/2025	02/08/2025
4.	Round-I	84743	73.4354379	MHT-CET-PCM 2025	EN25207770	GAWADE SUJAL LAXMAN	Male	Type A	SPPU	NT-C	Hindu / Shegar	--	76.00	GOPENH	8636/-	03/08/2025	03/08/2025
5.	Round-I	86152	72.8948543	MHT-CET-PCM 2025	EN25194023	MOHALKAR DATTATRAY LAXMAN	Male	Type A	SPPU	OBC	Hindu / Mali	--	53.33	GOPENH	51818/-	03/08/2025	03/08/2025
6.	Round-I	87387	72.1363369	MHT-CET-PCM 2025	EN25170112	AYUSH RAVINDRA NIMBHARE	Male	Type A	SPPU	SC	Hindu / Chambhar	--	47.17	GSCH	0/-	01/08/2025	01/08/2025
7.	Round-I	100302	67.2177090	MHT-CET-PCM 2025	EN25110330	TAKAWALE SAMARTH MAHESH	Male	Type A	SPPU	SEBC	Hindu / Maratha	--	45.67	GSEBCH	53818/-	01/08/2025	01/08/2025
8.	Round-I	114700	60.9090909	MHT-CET-PCM 2025	EN25122730	RIDDHI SHAILESH PIMPALE	Female	Type B	SPPU	OBC	Hindu / Kasar	--	70.33	LOBCH	8636/-	01/08/2025	01/08/2025
9.	Round-I	140974	47.8905633	MHT-CET-PCM 2025	EN25108269	RODGE AMOGH PRABHAKAR	Male	Type A	SPPU	OBC	Hindu / Kshatriy	--	70.33	GOBCH	51818/-	01/08/2025	01/08/2025
10.	Round-I	175597	25.9683560	MHT-CET-PCM 2025	EN25269710	TEMGHARE ADITEE RAVINDRA	Female	Type A	SPPU	SEBC	Hindu / Maratha	--	68.67	LSEBCH	8636/-	01/08/2025	01/08/2025
11.	Round-I	183866	19.7061157	MHT-CET-PCM 2025	EN25201782	DAUNDKAR VEDIKA RAVINDRA	Female	Type A	SPPU	DT/VJ	Hindu / Vadar	--	44.50	LVJO	8636/-	01/08/2025	01/08/2025
12.	Round-I	192676	12.3781915	MHT-CET-PCM 2025	EN25398949	SAMRUDDHI KISHOR PAWAR	Female	Type A	SPPU	SC	Hindu / Chambhar	--	41.67	GSCH	0/-	01/08/2025	01/08/2025

Printed On : 10/11/2025 12:41:23 PM

Seal of the Institute

Signature of the Director/Principal

Page No : 1/7



STATE COMMON ENTRANCE TEST CELL, MAHARASHTRA STATE
8th Floor, New Excelsior Building, A.K.Nayak Marg, Fort, Mumbai-400001. (M.S.)

List of Candidates Admitted to First Year of Under Graduate Technical Courses in Engineering / Technology for the Academic Year 2025-26

**Institution Name [Code] :- MES MUKUNDDAS LOHIA COLLEGE OF ENGINEERING [16357]
Course Name [Choice Code] :- Computer Science and Engineering(Artificial Intelligence and Machine Learning) [1635791110]**

List of Candidates Admitted Under CAP (Excluding Minority) Seats

Number of Seats : 48

Sr. No.	CAP Round	Merit No	Merit Marks	Entrance Exam	Application ID	Candidate Name	Gender	Candidature Type	Home University	Category / Orphan	Religion / Caste	PH Type / Defence Type	Eligibility Percentage	Seat Type	Fees Paid ()	Admission Date	Uploaded Date
13.	Round-I	194770	10.2639800	MHT-CET-PCM 2025	EN25243246	ANJALI MUKUND SHINDE	Female	Type A	SPPU	NT-C	Hindu / Dhanger	--	55.33	GNT2H	8636/-	02/08/2025	02/08/2025
14.	Round-II	41267	87.7787039	MHT-CET-PCM 2025	EN25252129	KSHIRSAGAR GIRIJA RAHUL	Female	Type A	SPPU	SBC	Hindu / Swakul Sali	--	72.67	LOPENH	8636/-	12/08/2025	12/08/2025
15.	Round-II	50222	84.9728618	MHT-CET-PCM 2025	EN25398288	ATHAVALE VARAD VINAYAK	Male	Type A	SPPU	Open	Hindu / Brahmin	--	63.00	GOPENH	95000/-	14/08/2025	14/08/2025
16.	Round-II	74998	76.8973331	MHT-CET-PCM 2025	EN25106505	PIYUSH SHANKAR MAZIRE	Male	Type A	SPPU	Open	Hindu / Maratha	--	67.83	PWDOPENH	51818/-	14/08/2025	14/08/2025
17.	Round-II	80540	75.1620214	MHT-CET-PCM 2025	EN25180902	VINEET NITIN SAKAT	Male	Type A	SPPU	SC	Hindu / Mang	--	58.00	GSTH	0/-	13/08/2025	13/08/2025
18.	Round-II	95180	69.3295893	MHT-CET-PCM 2025	EN25382330	KADAM PRANAV DHANANJAY	Male	Type A	SPPU	OBC	Hindu / Parit	--	51.00	GOBCH	51818/-	12/08/2025	12/08/2025
19.	Round-II	118764	59.2797111	MHT-CET-PCM 2025	EN25256419	GAIKWAD HARIOM ASHOK	Male	Type A	SPPU	NT-B	Hindu / Gopal	--	87.00	LNT1H	8636/-	13/08/2025	13/08/2025
20.	Round-II	155897	39.6653303	MHT-CET-PCM 2025	EN25177274	SALVE ANUSHKA VIJAY	Female	Type A	SPPU	SC	Hindu / Mang	--	59.67	LSCH	0/-	12/08/2025	12/08/2025
21.	Round-III	54722	83.4924535	MHT-CET-PCM 2025	EN25352947	PALAK VINOD KATHAR	Female	Type A	SPPU	OBC	Other / Kathar	--	58.67	GOBCH	8636/-	23/08/2025	23/08/2025
22.	Round-III	65393	79.9894700	MHT-CET-PCM 2025	EN25332380	LANDGE NANDINI GOPAL	Female	Type A	SPPU	SC	Other / Mahar	--	57.33	LOPENH	0/-	24/08/2025	24/08/2025
23.	Round-III	78227	75.6075065	MHT-CET-PCM 2025	EN25102455	PHAD SAKSHI BALAJI	Female	Type A	SRTMU	NT-D	Hindu / Vanjari	--	44.33	LSTO	8636/-	24/08/2025	24/08/2025
24.	Round-III	108422	63.6512871	MHT-CET-PCM 2025	EN25282094	KANADE GUNJAN SUNIL	Female	Type A	DBAMU	NT-C	Hindu / Dhanger	--	66.00	GNT2H	8636/-	23/08/2025	23/08/2025

Printed On : 10/11/2025 12:41:23 PM

Seal of the Institute

Signature of the Director/Principal

Page No : 2/7



STATE COMMON ENTRANCE TEST CELL, MAHARASHTRA STATE
8th Floor, New Excelsior Building, A.K.Nayak Marg, Fort, Mumbai-400001. (M.S.)

List of Candidates Admitted to First Year of Under Graduate Technical Courses in Engineering / Technology for the Academic Year 2025-26

**Institution Name [Code] :- MES MUKUNDDAS LOHIA COLLEGE OF ENGINEERING [16357]
Course Name [Choice Code] :- Computer Science and Engineering(Artificial Intelligence and Machine Learning) [1635791110]**

List of Candidates Admitted Under CAP (Excluding Minority) Seats

Number of Seats : 48

Sr. No.	CAP Round	Merit No	Merit Marks	Entrance Exam	Application ID	Candidate Name	Gender	Candidature Type	Home University	Category / Orphan	Religion / Caste	PH Type / Defence Type	Eligibility Percentage	Seat Type	Fees Paid ()	Admission Date	Uploaded Date
25.	Round-III	148274	43.9154166	MHT-CET-PCM 2025	EN25236859	VYAVAHARE GAURI SHASHIKANT	Female	Type A	SOLU	SEBC	Hindu / Maratha	--	48.67	LSEBCO	8636/-	23/08/2025	23/08/2025
26.	Round-III	158471	38.3392226	MHT-CET-PCM 2025	EN25169216	KADAM ONKAR RAVSO	Male	Type A	SVJU	SEBC	Hindu / Maratha	--	61.83	GSEBCO	51818/-	23/08/2025	23/08/2025
27.	Round-IV	49226	85.2215842	MHT-CET-PCM 2025	EN25113042	TAKALKAR NIRANJAN NANDU	Male	Type A	SPPU	OBC	Hindu / Kunbi	--	64.33	GOPENH	51818/-	03/09/2025	03/09/2025
28.	Round-IV	70848	78.3357644	MHT-CET-PCM 2025	EN25130520	RAHUL KISAN BHENDARWAL	Male	Type A	DBAMU	DT/VJ	Hindu / Rajput Bhamta	--	90.00	GOPENO	8636/-	03/09/2025	03/09/2025
29.	Round-IV	71121	78.2722320	MHT-CET-PCM 2025	EN25346421	GUJAR YASH KAILAS	Male	Type A	SPPU	Open	Hindu / Maratha	--	54.00	DEFOPENS	51818/-	02/09/2025	02/09/2025
30.	Round-IV	90356	71.4755245	MHT-CET-PCM 2025	EN25251710	GHUGE ROSHANI SUNIL	Female	Type A	SRTMU	NT-D	Hindu / Vanjari	--	45.67	LOPENO	8636/-	04/09/2025	04/09/2025
31.	Round-IV	95405	69.2179237	MHT-CET-PCM 2025	EN25312443	PRATHAMESH LOKESH GARODE	Male	Type A	GU	OBC	Hindu / Vanmali	--	46.50	GOBCH	51818/-	04/09/2025	04/09/2025
32.	Round-IV	116734	60.4221150	MHT-CET-PCM 2025	EN25118674	NANDINI GURRAM	Female	Type A	SPPU	SBC	Hindu / Padma shali	--	68.00	LOBCH	8636/-	04/09/2025	04/09/2025
33.	Round-IV	119897	58.8525307	MHT-CET-PCM 2025	EN25306246	ATKORE ARYAN VIJAY	Male	Type A	SRTMU	SC	Buddhist / Buddhist	--	79.00	GSCO	0/-	03/09/2025	03/09/2025
34.	Round-IV	125831	55.9381337	MHT-CET-PCM 2025	EN25386941	KARAN CHANDRAKANT NAYBAL	Male	Type A	SPPU	OBC	Hindu / Kunabi	--	51.33	GOBCH	51818/-	04/09/2025	04/09/2025
35.	Round-IV	138246	49.7291102	MHT-CET-PCM 2025	EN25309604	PATIL PRANAY SUNIL	Male	Type A	NMU	OBC	Hindu / Kunbi	DEF1	81.67	DEFROBCH	51818/-	03/09/2025	03/09/2025
36.	Round-II	17837	84.5653556	JEE(Main)-2025	EN25201277	VALSANGE RITESH BASAWARAJ	Male	Type A	SPPU	Open	Hindu / Lingayat Wani	--	58.33	AI	40000/-	14/08/2025	14/08/2025

Printed On : 10/11/2025 12:41:23 PM

Seal of the Institute

Signature of the Director/Principal

Page No : 3/7



STATE COMMON ENTRANCE TEST CELL, MAHARASHTRA STATE
8th Floor, New Excelsior Building, A.K.Nayak Marg, Fort, Mumbai-400001. (M.S.)

List of Candidates Admitted to First Year of Under Graduate Technical Courses in Engineering / Technology for the Academic Year 2025-26

**Institution Name [Code] :- MES MUKUNDDAS LOHIA COLLEGE OF ENGINEERING [16357]
Course Name [Choice Code] :- Computer Science and Engineering(Artificial Intelligence and Machine Learning) [1635791110]**

List of Candidates Admitted Under CAP (Excluding Minority) Seats

Number of Seats : 48

Sr. No.	CAP Round	Merit No	Merit Marks	Entrance Exam	Application ID	Candidate Name	Gender	Candidature Type	Home University	Category / Orphan	Religion / Caste	PH Type / Defence Type	Eligibility Percentage	Seat Type	Fees Paid ()	Admission Date	Uploaded Date
37.	Round-II	43999	63.8462305	JEE(Main)-2025	EN25289755	DHUPKAR MANASI SANJAY	Female	Type A	SPPU	Open	Hindu / Hindu Brahmin	--	51.50	AI	8636/-	13/08/2025	13/08/2025
38.	Round-III	40408	66.6750130	JEE(Main)-2025	EN25221006	PREM MOHAN SINHE	Male	Type A	SPPU	OBC	Hindu / Tel	--	60.00	AI	0/-	23/08/2025	23/08/2025
39.	Round-III	50074	59.4163189	JEE(Main)-2025	EN25181813	PANDHARKAR ANIKET RAJENDRA	Male	Type A	SOLU	OBC	Hindu / Mali	--	73.00	AI	51818/-	25/08/2025	25/08/2025
40.	Round-III	52148	57.5547803	JEE(Main)-2025	EN25312357	KADAM PRANAV RAJENDRA	Male	Type A	SPPU	SEBC	Hindu / Maratha	--	44.67	AI	51818/-	03/09/2025	03/09/2025

Printed On : 10/11/2025 12:41:23 PM

Seal of the Institute

Signature of the Director/Principal

Page No : 4/7



STATE COMMON ENTRANCE TEST CELL, MAHARASHTRA STATE
8th Floor, New Excelsior Building, A.K.Nayak Marg, Fort, Mumbai-400001. (M.S.)

List of Candidates Admitted to First Year of Under Graduate Technical Courses in Engineering / Technology for the Academic Year 2025-26

Institution Name [Code] :- MES MUKUNDAS LOHIA COLLEGE OF ENGINEERING [16357]
Course Name [Choice Code] :- Computer Science and Engineering(Artificial Intelligence and Machine Learning) [1635791110]

List of Candidates Admitted Under CAP Vacancy (Excluding Minority) Vacant Seats

Number of Seats : 8

Sr. No.	CAP Round	Merit No	Merit Marks	Entrance Exam	Application ID	Candidate Name	Gender	Candidature Type	Home University	Category / Orphan	Religion / Caste	PH Type / Defence Type	Eligibility Percentage	Seat Type	Fees Paid ()	Admission Date	Uploaded Date
41.	Institute Level	6	89.1476381	MHT-CET-PCM 2025	EN25151974	ADITYA GIRISH THUBE	Male	Type A	SPPU	Open	Hindu / Maratha	--	73.33	AI	0/-	09/09/2025	11/09/2025
42.	Institute Level	38	67.8236662	MHT-CET-PCM 2025	EN25122834	MATHPATI DNYANRATNA CHANDRASHEKHAR	Male	Type A	SRTMU	OBC	Hindu / Jangam	--	43.67	AI	95000/-	10/09/2025	10/09/2025
43.	Institute Level	112	43.4652257	MHT-CET-PCM 2025	EN25299818	SURYAKAR SRUSHTI SANDIP	Female	Type A	SPPU	OBC	Hindu / Sutar	--	40.67	GOPENO	95000/-	09/09/2025	09/09/2025
44.	Institute Level	195	74.6802716	MHT-CET-PCM 2025	EN25243676	ANJALI SANTOSH GADHAVE	Female	Type A	SPPU	SEBC	Hindu / Maratha	--	60.00	LSTH	95000/-	09/09/2025	09/09/2025
45.	Institute Level	210	58.2180677	MHT-CET-PCM 2025	EN25148687	JADHAV DEVYANI NAGRAM	Female	Type A	NMU	DT/VJ	Hindu / Banjara	--	89.00	LSCO	50000/-	11/09/2025	11/09/2025
46.	Institute Level	211	63.3986014	MHT-CET-PCM 2025	EN25171810	THAKUR NEEV LAXMAN	Male	Type A	SPPU	Open	Hindu / Marwadi	--	51.17	AI	95000/-	11/09/2025	11/09/2025
47.	Institute Level	212	36.0836122	MHT-CET-PCM 2025	EN25377533	KATKAR GOURISH ATUL	Male	Type A	SPPU	Open	Hindu / NT(B)	--	44.67	AI	95000/-	11/09/2025	11/09/2025
48.	Institute Level	225	59.3210117	MHT-CET-PCM 2025	EN25175249	SANIKA SACHIN SUPEKAR	Female	Type A	SPPU	NT-B	Hindu / Joshi	--	56.00	LOPENH	95000/-	15/09/2025	15/09/2025

Printed On : 10/11/2025 12:41:23 PM

Seal of the Institute

Signature of the Director/Principal

Page No : 5/7



STATE COMMON ENTRANCE TEST CELL, MAHARASHTRA STATE
8th Floor, New Excelsior Building, A.K.Nayak Marg, Fort, Mumbai-400001. (M.S.)

List of Candidates Admitted to First Year of Under Graduate Technical Courses in Engineering / Technology for the Academic Year 2025-26

Institution Name [Code] :- MES MUKUNDAS LOHIA COLLEGE OF ENGINEERING [16357]
Course Name [Choice Code] :- Computer Science and Engineering(Artificial Intelligence and Machine Learning) [1635791110]

List of Candidates Admitted Under Institutional Seats

Number of Seats : 12

Sr. No.	CAP Round	Merit No	Merit Marks	Entrance Exam	Application ID	Candidate Name	Gender	Candidature Type	Home University	Category / Orphan	Religion / Caste	PH Type / Defence Type	Eligibility Percentage	Seat Type	Fees Paid ()	Admission Date	Uploaded Date
49.	Institute Level	64	60.8775137	MHT-CET-PCM 2025	EN25399544	TANISHQA SUNIL MODHAVE	Female	Type A	SPPU	Open	Hindu / Maratha	--	56.00	IL	95000/-	09/09/2025	09/09/2025
50.	Institute Level	80	55.2744499	MHT-CET-PCM 2025	EN25390708	PAWAR ADITYA SANDIPAN	Male	Type A	SOLU	OBC	Hindu / Navi or Nhevi	--	65.00	IL	146818/-	09/09/2025	09/09/2025
51.	Institute Level	83	53.7591782	MHT-CET-PCM 2025	EN25373848	SAHIL ROHIT KINIKAR	Male	Type A	SOLU	Open	Hindu / hindu	--	66.33	IL	95000/-	09/09/2025	09/09/2025
52.	Institute Level	90	49.7291102	MHT-CET-PCM 2025	EN25124877	ANSARI SAFEENA SAHABJAN	Female	Type A	SPPU	Open	Muslim / Muslim	--	62.67	IL	0/-	11/09/2025	11/09/2025
53.	Institute Level	110	43.9154166	MHT-CET-PCM 2025	EN25131387	JAYANT RAKESH MANI MISHRA	Male	OMS	NA	NA	Hindu / --	--	54.00	IL	48500/-	09/09/2025	09/09/2025
54.	Institute Level	146	28.3463753	MHT-CET-PCM 2025	EN25102272	KAYANDE VEDASHREE KIRAN	Female	Type A	DBAMU	Open	Hindu / BRAHMIN	--	64.33	IL	95000/-	09/09/2025	09/09/2025
55.	Institute Level	156	48.1954107	JEE(Main)-2025	EN25244006	TEJASWINI UMESH KOTWAL	Female	Type A	SPPU	Open	Hindu / C.K.P.	--	60.67	IL	95000/-	09/09/2025	09/09/2025
56.	Institute Level	161	19.4484962	MHT-CET-PCM 2025	EN25120202	CHAUDHARI PARIS RAJENDRA	Male	Type A	SPPU	SBC	Hindu / Govari	--	65.00	IL	95000/-	09/09/2025	09/09/2025
57.	Institute Level	169	13.9047479	MHT-CET-PCM 2025	EN25387000	YMEUL RUCHIRA RAMESH	Female	Type A	SOLU	SBC	Hindu / Padma shahi	--	62.33	IL	0/-	09/09/2025	09/09/2025
58.	Institute Level	171	11.7097752	MHT-CET-PCM 2025	EN25121924	GIRME AARYA ABHIJEET	Male	Type A	SPPU	Open	Hindu / MALI	--	56.83	IL	95000/-	09/09/2025	09/09/2025
59.	Institute Level	208	36.1811489	MHT-CET-PCM 2025	EN25368409	GADE SHRAVANI ANAND	Female	Type A	SPPU	Open	Hindu / Nomadic Tribe(B)	--	55.67	IL	50000/-	11/09/2025	11/09/2025
60.	Institute Level	213	65.9400000	Diploma	EN25417058	CHAVAN NAMRATA SANTOSH	Female	Type A	SPPU	SC	Hindu / Mochi	--	65.94	IL	95000/-	12/09/2025	12/09/2025

Printed On : 10/11/2025 12:41:23 PM

Seal of the Institute

Signature of the Director/Principal

Page No : 6/7

10/11/2025, 12:41

...: State Common Entrance Test Cell, Government of Maharashtra ...:



STATE COMMON ENTRANCE TEST CELL, MAHARASHTRA STATE
8th Floor, New Excelsior Building, A.K.Nayak Marg, Fort, Mumbai-400001. (M.S.)

List of Candidates Admitted to First Year of Under Graduate Technical Courses in Engineering / Technology for the Academic Year 2025-26

Institution Name [Code] :- MES MUKUNDDAS LOHIA COLLEGE OF ENGINEERING [16357]
Course Name [Choice Code] :- Computer Science and Engineering(Artificial Intelligence and Machine Learning) [1635791110]

List of Candidates Admitted Under EWS Seats

Number of Seats : 6

Sr. No.	CAP Round	Merit No	Merit Marks	Entrance Exam	Application ID	Candidate Name	Gender	Candidature Type	Home University	Category / Orphan	Religion / Caste	PH Type / Defence Type	Eligibility Percentage	Seat Type	Fees Paid ()	Admission Date	Uploaded Date
1.	Round-I	160142	36.5248856	MHT-CET-PCM 2025	EN25335022	VIDHI RAJKUMAR ATTAL	Female	Type A	SPPU	Open - EWS	Hindu / MARWADI	--	60.33	EWS	8636/-	02/08/2025	02/08/2025
2.	Round-I	162988	35.6771832	MHT-CET-PCM 2025	EN25169409	KAZI JAINAB NAZIM	Female	Type A	SPPU	Open - EWS	Muslim / muslim	--	55.67	EWS	8636/-	01/08/2025	01/08/2025
3.	Round-II	118367	59.3210117	MHT-CET-PCM 2025	EN25105984	DAREKAR RAZA WAHAB	Male	Type A	SPPU	Open - EWS	Muslim / Muslim	--	66.00	EWS	51818/-	12/08/2025	12/08/2025
4.	Round-III	111094	62.9184580	MHT-CET-PCM 2025	EN25313317	SANGHAI SARVESH MAHAVIR	Male	Type A	SGBAU	Open - EWS	Jain / JAIN	--	54.67	EWS	51818/-	24/08/2025	24/08/2025
5.	Round-IV	42292	87.4115391	MHT-CET-PCM 2025	EN25244391	VARAD SANJAY CHANDRAS	Male	Type A	SPPU	Open - EWS	Hindu / Hindu Brahmin	--	42.50	EWS	51818/-	03/09/2025	03/09/2025
6.	Round-IV	65637	79.9809712	MHT-CET-PCM 2025	EN25291945	KALIYA NIKHIL SHRIKISHAN	Male	Type A	DBAMU	Open - EWS	Hindu / MARWADI	--	76.33	EWS	51818/-	03/09/2025	03/09/2025

Printed On : 10/11/2025 12:41:23 PM

Seal of the Institute

Signature of the Director/Principal

Page No : 7/7

10/11/2025, 12:41

...: State Common Entrance Test Cell, Government of Maharashtra ...:



STATE COMMON ENTRANCE TEST CELL, MAHARASHTRA STATE
8th Floor, New Excelsior Building, A.K.Nayak Marg, Fort, Mumbai-400001. (M.S.)

Summary of Admitted Candidates for Admission to First Year of Under Graduate Technical Courses in Engineering / Technology for the Academic Year 2025-26

Institution Name [Code] :- MES MUKUNDDAS LOHIA COLLEGE OF ENGINEERING [16357]
Course Name [Choice Code] :- Computer Science and Engineering(Artificial Intelligence and Machine Learning) [1635791110]

Sr. No.	Admission Details	Intake	Admitted	Vacancy	Sr. No.	Admission Details	Intake	Admitted	Vacancy
1.	CAP (Excluding Minority)	48	40	0	1.	EWS	6	6	0
2.	CAP Vacancy (Excluding Minority)		8		2.	J&K Migrant	1	0	1
3.	CAP (Minority)	0	0	0	3.	NRI/OCT/PIO/FNS/CIWGC/JKSSS/NEUT		0	
4.	CAP Vacancy (Minority)		0						
5.	Institute Level	12	12	0					
	Total	60	60	0		Total	7	6	1

Seat Type used for Institute Level Admissions : CAP Vacancy (Excluding Minority), IL-Institute Level, ILNRI-Institute Level NRI (5% of SI if AICTE Permission), MI-Minority, NRI-NRI (15% of SI if AICTE Permission), PIO-PIO (15% of SI if AICTE Permission), FNS-FNS (15% of SI if AICTE Permission), CIWGC-Children's of Indian Workers in Gulf Countries (15% of SI if AICTE Permission), JKSSS - Prime Minister Special Scholarship Scheme, NEUT - North Eastern States and UTs, EWS-Economically Weaker Section, OAA-Over and Above

Home University used for Admissions : DBAMU - Dr. B. A. Marathwada University, GU - Gondwana University, MU - Mumbai University, NMU - Kavayitri Bahinabai Chaudhari North Maharashtra University, Jalgaon, RTMNU - Rashtrasant Tukadoji Maharaj Nagpur University, SGBAU - Sant Gadge Baba Amravati University, SOLU - Punyashlok Ahilyadevi Holkar Solapur University, SPPU - Savitribai Phule Pune University, SRTMU - S. R. T. Marathwada University, SVJU - Shivaji University, NA - Not Applicable

Admissions Cancelled after Cut-Off Date : 0

Cut-Off Date for Admission : 15/09/2025

Cut-Off Date for Uploading : 15/09/2025

Printed On : 10/11/2025 12:41:23 PM

Seal of the Institute

Signature of the Director/Principal

Submitted On :

For Regional Office Use Only

Seal of the Regional Office

Signature of the Regional Officer



STATE COMMON ENTRANCE TEST CELL, MAHARASHTRA STATE
8th Floor, New Excelsior Building, A.K.Nayak Marg, Fort, Mumbai-400001. (M.S.)

List of Candidates Admitted to First Year of Under Graduate Technical Courses in Engineering / Technology for the Academic Year 2025-26

Institution Name [Code] :- MES MUKUNDAS LOHIA COLLEGE OF ENGINEERING [16357]
Course Name [Choice Code] :- Information Technology [1635724610]

List of Candidates Admitted Under CAP (Excluding Minority) Seats

Number of Seats : 48

Sr. No.	CAP Round	Merit No	Merit Marks	Entrance Exam	Application ID	Candidate Name	Gender	Candidature Type	Home University	Category / Orphan	Religion / Caste	PH Type / Defence Type	Eligibility Percentage	Seat Type	Fees Paid (₹)	Admission Date	Uploaded Date
1.	Round-I	110404	63.2914656	MHT-CET-PCM 2025	EN25230060	GHAG ANKITA ANANTA	Female	Type A	SPPU	NT-B	Hindu / Bhoi	--	57.17	GOPENH	8636/-	02/08/2025	02/08/2025
2.	Round-I	118292	59.3210117	MHT-CET-PCM 2025	EN25376102	PIMPALKAR ARYAN MANGESH	Male	Type A	SPPU	OBC	Hindu / Sutar	--	43.00	GOBCH	51818/-	02/08/2025	02/08/2025
3.	Round-I	121401	58.2180677	MHT-CET-PCM 2025	EN25179894	KANADE YUVRAJ KAILAS	Male	Type A	SPPU	OBC	Hindu / Mali	--	58.00	GOBCH	51818/-	01/08/2025	01/08/2025
4.	Round-I	170727	29.5314685	MHT-CET-PCM 2025	EN25230378	LAD PRASOON SANDIP	Male	Type A	NMU	NT-D	Hindu / Vanjari	--	77.67	GNT3H	8636/-	02/08/2025	02/08/2025
5.	Round-I	174017	28.2789485	MHT-CET-PCM 2025	EN25150672	CHAVAN YASH DEVIDAS	Male	Type A	SPPU	SC	Buddhist / Buddhist	--	64.67	GSCH	0/-	01/08/2025	01/08/2025
6.	Round-II	70968	78.3357644	MHT-CET-PCM 2025	EN25349298	YASH SANDEEP KHEDEKAR	Male	Type A	SPPU	NT-B	Hindu / Gavali	--	41.33	GOPENH	8636/-	13/08/2025	13/08/2025
7.	Round-II	80047	75.1927485	MHT-CET-PCM 2025	EN25103789	AKSHINEE VIKRANT MANE	Female	Type A	SPPU	Open	Hindu / Maratha	--	53.67	LOPENH	95000/-	13/08/2025	13/08/2025
8.	Round-II	82712	73.7482517	MHT-CET-PCM 2025	EN25186668	PAWAR NITESH SHAM	Male	Type A	DBAMU	DT/VJ	Hindu / Banjara	--	71.33	GOPENO	8636/-	13/08/2025	13/08/2025
9.	Round-II	105171	65.5190641	MHT-CET-PCM 2025	EN25290416	DESHMUKH YASHRAJ MEGHASHYAM	Male	Type A	SOLU	SEBC	Hindu / Maratha	--	46.00	GSEBCO	51818/-	13/08/2025	13/08/2025
10.	Round-II	109939	63.3986014	MHT-CET-PCM 2025	EN25130942	SARAH IRSHAD KHAN	Female	Type A	SPPU	Open	Muslim / Sunni	--	67.67	GOPENH	8636/-	14/08/2025	14/08/2025
11.	Round-II	119772	58.8994542	MHT-CET-PCM 2025	EN25133391	OM KISHOR MASKE	Male	Type A	SRTMU	NT-C	Hindu / Hatkar	--	54.17	LNT20	17272/-	12/08/2025	12/08/2025
12.	Round-II	154385	40.0936536	MHT-CET-PCM 2025	EN25329124	PRUTHA MANGESH PATIL	Female	Type A	SPPU	OBC	Hindu / Kunbi	--	52.00	LOBCH	8636/-	25/08/2025	25/08/2025

Printed On : 10/11/2025 12:35:47 PM

Seal of the Institute

Signature of the Director/Principal

Page No : 1/7



STATE COMMON ENTRANCE TEST CELL, MAHARASHTRA STATE
8th Floor, New Excelsior Building, A.K.Nayak Marg, Fort, Mumbai-400001. (M.S.)

List of Candidates Admitted to First Year of Under Graduate Technical Courses in Engineering / Technology for the Academic Year 2025-26

Institution Name [Code] :- MES MUKUNDAS LOHIA COLLEGE OF ENGINEERING [16357]
Course Name [Choice Code] :- Information Technology [1635724610]

List of Candidates Admitted Under CAP (Excluding Minority) Seats

Number of Seats : 48

Sr. No.	CAP Round	Merit No	Merit Marks	Entrance Exam	Application ID	Candidate Name	Gender	Candidature Type	Home University	Category / Orphan	Religion / Caste	PH Type / Defence Type	Eligibility Percentage	Seat Type	Fees Paid (₹)	Admission Date	Uploaded Date
13.	Round-II	159202	37.6293706	MHT-CET-PCM 2025	EN25143181	RATHOD ROHIT AJAY	Male	Type A	SPPU	DT/VJ	Hindu / Laman	--	59.33	GVJH	8636/-	14/08/2025	14/08/2025
14.	Round-II	198628	6.3499894	MHT-CET-PCM 2025	EN25385212	BITAKE PRASHANT BHARAT	Male	Type A	SPPU	NT-C	Hindu / Shegar	DEF1	57.33	DEFOPENS	8636/-	14/08/2025	14/08/2025
15.	Round-III	61576	81.2846613	MHT-CET-PCM 2025	EN25272864	KALSE NEHA DHANAJI	Female	Type A	SPPU	NT-B	Hindu / Lohar	--	60.00	LSTH	8636/-	23/08/2025	23/08/2025
16.	Round-III	79088	75.3562654	MHT-CET-PCM 2025	EN25199723	PATIL SRUSHTI DILIP	Female	Type A	SPPU	OBC	Hindu / Dode Gujar	--	56.67	LOBCH	8636/-	22/08/2025	22/08/2025
17.	Round-III	79665	75.2107280	MHT-CET-PCM 2025	EN25347685	MALOO SAMIKSHA PAVAN	Female	Type A	SPPU	Open	Hindu / MAHESHWARI	--	52.33	GOPENH	8636/-	23/08/2025	23/08/2025
18.	Round-III	83017	73.7482517	MHT-CET-PCM 2025	EN25206546	KULKARNI ANAY UMESH	Male	Type A	SPPU	Open	Hindu / Brahmin	--	68.67	GOPENH	95000/-	24/08/2025	24/08/2025
19.	Round-III	83459	73.6328536	MHT-CET-PCM 2025	EN25330634	PHARATE SHREYA MANOJ	Female	Type A	SPPU	SEBC	Hindu / Maratha	--	63.00	GOPENH	8636/-	22/08/2025	22/08/2025
20.	Round-III	85908	72.8948543	MHT-CET-PCM 2025	EN25147875	NAGAVE HARSHAD SANDIP	Male	Type A	SPPU	OBC	Hindu / Kunbi	--	55.67	GSTH	40000/-	23/08/2025	23/08/2025
21.	Round-III	126071	55.9381337	MHT-CET-PCM 2025	EN25199881	RANDIVE MANSI SANDIP	Female	Type A	SPPU	SEBC	Hindu / Maratha	--	54.33	LSEBCH	0/-	23/08/2025	23/08/2025
22.	Round-III	134802	51.5716400	MHT-CET-PCM 2025	EN25200275	JADHAV TANAY RUPESH	Male	Type A	SPPU	SC	Hindu / Mahar	--	62.33	GSCH	0/-	24/08/2025	24/08/2025
23.	Round-III	135773	50.9683037	MHT-CET-PCM 2025	EN25243051	PIYUSH ANIL VAJE	Male	Type A	SPPU	OBC	Hindu / Kunbi	--	53.17	GOBCH	51818/-	25/08/2025	25/08/2025
24.	Round-III	136764	50.5909012	MHT-CET-PCM 2025	EN25223796	HARSHA SANJEEV GHARU	Female	Type A	SPPU	SC	Hindu / Balmiki	--	57.00	LSCH	0/-	23/08/2025	23/08/2025

Printed On : 10/11/2025 12:35:47 PM

Seal of the Institute

Signature of the Director/Principal

Page No : 2/7

STATE COMMON ENTRANCE TEST CELL, MAHARASHTRA STATE
8th Floor, New Excelsior Building, A.K.Nayak Marg, Fort, Mumbai-400001. (M.S.)



List of Candidates Admitted to First Year of Under Graduate Technical Courses in Engineering / Technology for the Academic Year 2025-26

**Institution Name [Code] :- MES MUKUNDDAS LOHIA COLLEGE OF ENGINEERING [16357]
Course Name [Choice Code] :- Information Technology [1635724610]**

List of Candidates Admitted Under CAP (Excluding Minority) Seats

Number of Seats : 48

Sr. No.	CAP Round	Merit No	Merit Marks	Entrance Exam	Application ID	Candidate Name	Gender	Candidature Type	Home University	Category / Orphan	Religion / Caste	PH Type / Defence Type	Eligibility Percentage	Seat Type	Fees Paid (₹)	Admission Date	Uploaded Date
25.	Round-III	164862	33.4650350	MHT-CET-PCM 2025	EN25279522	PANDILWAD MAMTA YADAV	Female	Type A	SRTMU	NT-B	Hindu / Zinga Bhoi	--	66.00	GNT10	8636/-	24/08/2025	24/08/2025
26.	Round-III	172826	28.6767287	MHT-CET-PCM 2025	EN25346540	JADHAV ROHINI SANJAY	Female	Type A	SPPU	DT/VJ	Hindu / Laman	--	42.33	GVJH	8636/-	23/08/2025	23/08/2025
27.	Round-IV	36207	89.2945239	MHT-CET-PCM 2025	EN25290983	MAYURESH VINAYAK BHANDARE	Male	Type A	SPPU	Open	Hindu / Brahmin	--	58.00	PWDOPENH	103636/-	02/09/2025	02/09/2025
28.	Round-IV	39462	88.3176594	MHT-CET-PCM 2025	EN25221240	MORE ATHARV KALYAN	Male	Type A	SPPU	SEBC	Hindu / Maratha	--	71.33	GOPENH	51818/-	03/09/2025	03/09/2025
29.	Round-IV	63157	80.9669596	MHT-CET-PCM 2025	EN25254438	JAWALKAR SAKSHI VISHWANATH	Female	Type A	SRTMU	OBC	Hindu / Bhavsar	--	51.67	LOBCO	8636/-	03/09/2025	03/09/2025
30.	Round-IV	81114	74.9785452	MHT-CET-PCM 2025	EN25158572	SHREYASH VIJAY KHOPADE	Male	Type A	SPPU	SEBC	Hindu / Maratha	--	61.00	GSEBCH	51818/-	04/09/2025	04/09/2025
31.	Round-IV	87138	72.3760958	MHT-CET-PCM 2025	EN25328648	BAVDHANKAR SRUSHTI MAHESH	Female	Type A	SPPU	Open	Hindu / LINGAYAT WANI	--	65.17	LOPENH	8636/-	03/09/2025	03/09/2025
32.	Round-IV	117563	60.2517483	MHT-CET-PCM 2025	EN25159160	DEVARE DHIRAJ MANGESH	Male	Type A	SPPU	SEBC	Hindu / Maratha	--	62.67	GSEBCH	51818/-	02/09/2025	02/09/2025
33.	Round-IV	156580	39.3601986	MHT-CET-PCM 2025	EN25297499	ANMOL VINAY KAMBLE	Male	Type A	SRTMU	SC	Hindu / Mahar	--	48.33	GSCO	0/-	03/09/2025	03/09/2025
34.	Round-IV	200516	4.1530130	MHT-CET-PCM 2025	EN25126373	PISARWEKAR SHRUTIKA SHRIKANT	Female	Type A	SPPU	SC	Hindu / Mahar	--	43.67	LSCO	0/-	03/09/2025	03/09/2025
35.	Round-I	45649	62.6417691	JEE(Main)-2025	EN25277189	KHADE ADITYA SHRIMANT	Male	Type A	SOLU	NT-D	Hindu / Vanjari	--	63.00	AI	8636/-	02/08/2025	02/08/2025
36.	Round-I	70307	42.9818463	JEE(Main)-2025	EN25325207	RANDHAVE YASHRAJ ARJUN	Male	Type A	SOLU	OBC	Hindu / Navi or Nhavi	--	81.33	AI	51818/-	02/08/2025	02/08/2025

Printed On : 10/11/2025 12:35:47 PM

Seal of the Institute

Signature of the Director/Principal

Page No : 3/7

STATE COMMON ENTRANCE TEST CELL, MAHARASHTRA STATE
8th Floor, New Excelsior Building, A.K.Nayak Marg, Fort, Mumbai-400001. (M.S.)



List of Candidates Admitted to First Year of Under Graduate Technical Courses in Engineering / Technology for the Academic Year 2025-26

**Institution Name [Code] :- MES MUKUNDDAS LOHIA COLLEGE OF ENGINEERING [16357]
Course Name [Choice Code] :- Information Technology [1635724610]**

List of Candidates Admitted Under CAP (Excluding Minority) Seats

Number of Seats : 48

Sr. No.	CAP Round	Merit No	Merit Marks	Entrance Exam	Application ID	Candidate Name	Gender	Candidature Type	Home University	Category / Orphan	Religion / Caste	PH Type / Defence Type	Eligibility Percentage	Seat Type	Fees Paid (₹)	Admission Date	Uploaded Date
37.	Round-I	70758	42.6960249	JEE(Main)-2025	EN25251248	GIRI ARCHILEE RAJENDRA	Female	Type A	SPPU	Open	Hindu / NT_B	--	60.33	AI	95000/-	01/08/2025	01/08/2025
38.	Round-I	81593	32.5561196	JEE(Main)-2025	EN25132070	VARPE ADITYA SACHIN	Male	Type A	SPPU	Open	Hindu / Maratha	--	55.67	AI	95000/-	02/08/2025	02/08/2025
39.	Round-IV	44899	63.2543026	JEE(Main)-2025	EN25241206	RAJOLE SHRUTESH MAROTI	Male	Type A	SRTMU	OBC	Hindu / Wani	--	53.67	AI	0/-	04/09/2025	04/09/2025
40.	Round-IV	69460	43.8783718	JEE(Main)-2025	EN25228056	PAWASE PRITI RAJARAM	Female	Type A	SPPU	OBC	Hindu / Kunbi	--	41.33	AI	8636/-	04/09/2025	04/09/2025

Printed On : 10/11/2025 12:35:47 PM

Seal of the Institute

Signature of the Director/Principal

Page No : 4/7



STATE COMMON ENTRANCE TEST CELL, MAHARASHTRA STATE
8th Floor, New Excelsior Building, A.K.Nayak Marg, Fort, Mumbai-400001. (M.S.)

List of Candidates Admitted to First Year of Under Graduate Technical Courses in Engineering / Technology for the Academic Year 2025-26

**Institution Name [Code] :- MES MUKUNDAS LOHIA COLLEGE OF ENGINEERING [16357]
Course Name [Choice Code] :- Information Technology [1635724610]**

List of Candidates Admitted Under CAP Vacancy (Excluding Minority) Vacant Seats

Number of Seats : 8

Sr. No.	CAP Round	Merit No	Merit Marks	Entrance Exam	Application ID	Candidate Name	Gender	Candidature Type	Home University	Category / Orphan	Religion / Caste	PH Type / Defence Type	Eligibility Percentage	Seat Type	Fees Paid (₹)	Admission Date	Uploaded Date
41.	Institute Level	28	72.7429418	MHT-CET-PCM 2025	EN25191289	SALONI AJAY SAWANT	Female	Type A	MU	Open	Hindu / Maratha	--	58.33	LOPEN0	190000/-	09/09/2025	09/09/2025
42.	Institute Level	62	60.9090909	MHT-CET-PCM 2025	EN25328717	BIRADAR PRAJWAL BASAVRAJ	Male	OMS	NA	NA	Hindu / --	--	65.50	AI	95000/-	09/09/2025	09/09/2025
43.	Institute Level	117	41.7471281	MHT-CET-PCM 2025	EN25228329	KALSHETTY RAKSHATA NAGARAJ	Female	Type A	SPPU	Open	Hindu / LINGAYAT TELI	--	63.67	LOPENH	95000/-	09/09/2025	09/09/2025
44.	Institute Level	135	34.8967510	MHT-CET-PCM 2025	EN25365105	MANAS BHGAWAN TONDE	Male	Type A	SPPU	Open	Hindu / Maratha	--	45.00	GOPEN0	95000/-	09/09/2025	09/09/2025
45.	Institute Level	197	55.4922986	MHT-CET-PCM 2025	EN25286382	UTADE ISHWAR NARAYAN	Male	Type A	DBAMU	DT/VJ	Hindu / Rajput Bhamta	--	85.00	AI	95000/-	09/09/2025	09/09/2025
46.	Institute Level	198	41.4458186	MHT-CET-PCM 2025	EN25376433	RAJPUT KIRAN DINESH	Male	Type A	DBAMU	DT/VJ	Hindu / Rajput Bhamta	--	76.67	AI	95000/-	09/09/2025	09/09/2025

Printed On : 10/11/2025 12:35:47 PM

Seal of the Institute

Signature of the Director/Principal

Page No : 5/7



STATE COMMON ENTRANCE TEST CELL, MAHARASHTRA STATE
8th Floor, New Excelsior Building, A.K.Nayak Marg, Fort, Mumbai-400001. (M.S.)

List of Candidates Admitted to First Year of Under Graduate Technical Courses in Engineering / Technology for the Academic Year 2025-26

**Institution Name [Code] :- MES MUKUNDAS LOHIA COLLEGE OF ENGINEERING [16357]
Course Name [Choice Code] :- Information Technology [1635724610]**

List of Candidates Admitted Under Institutional Seats

Number of Seats : 12

Sr. No.	CAP Round	Merit No	Merit Marks	Entrance Exam	Application ID	Candidate Name	Gender	Candidature Type	Home University	Category / Orphan	Religion / Caste	PH Type / Defence Type	Eligibility Percentage	Seat Type	Fees Paid (₹)	Admission Date	Uploaded Date
47.	Institute Level	23	75.4048881	MHT-CET-PCM 2025	EN25146121	HARSH VIPUL TANK	Male	Type A	SPPU	Open	Hindu / Hindu Kadiya	--	57.33	IL	95000/-	09/09/2025	09/09/2025
48.	Institute Level	36	68.4702591	MHT-CET-PCM 2025	EN25176310	HUDDAR VARUNI VISHAL	Female	Type A	SPPU	Open	Hindu / Brahmin	--	59.33	IL	95000/-	09/09/2025	09/09/2025
49.	Institute Level	49	65.5190641	MHT-CET-PCM 2025	EN25347427	SARWADE PARAS PARMESHWAR	Male	Type A	DBAMU	OBC	Hindu / Maratha Kunbi	--	85.67	IL	95000/-	09/09/2025	09/09/2025
50.	Institute Level	67	60.2517483	MHT-CET-PCM 2025	EN25193862	SARANG PRASHANT MANE	Male	Type A	SPPU	Open	Hindu / hindu	--	53.33	IL	102818/-	09/09/2025	09/09/2025
51.	Institute Level	70	58.8994542	MHT-CET-PCM 2025	EN25341918	SAMRUDDHI SANJAY SAWANT	Female	Type A	SPPU	Open	Hindu / maratha	--	51.83	IL	190000/-	09/09/2025	09/09/2025
52.	Institute Level	92	49.2256217	MHT-CET-PCM 2025	EN25240317	HIMAKSHI GORAKHNATH SHINDE	Female	Type A	SPPU	Open	Hindu / maratha	--	56.00	IL	95000/-	09/09/2025	09/09/2025
53.	Institute Level	93	49.2256217	MHT-CET-PCM 2025	EN25332726	KOLHE SARVESH PRAVIN	Male	Type A	SPPU	OBC	Hindu / Leva Patidar	--	54.33	IL	95000/-	09/09/2025	09/09/2025
54.	Institute Level	113	47.8960524	JEE(Main)-2025	EN25410174	HABIB OM RAKESH	Male	OMS	NA	NA	Hindu / --	--	47.00	IL	95000/-	09/09/2025	09/09/2025
55.	Institute Level	114	42.7403863	MHT-CET-PCM 2025	EN25184946	OMKAR KISHOR RAWAL	Male	Type A	SPPU	NT-B	Hindu / Raval	--	65.67	IL	95000/-	09/09/2025	09/09/2025
56.	Institute Level	132	36.1161649	MHT-CET-PCM 2025	EN25381893	YENPURE SHOUNAK GANESH	Male	Type A	SPPU	SEBC	Hindu / Maratha	--	52.83	IL	95000/-	09/09/2025	09/09/2025
57.	Institute Level	148	28.1994074	MHT-CET-PCM 2025	EN25114834	SHREYAS PRAVIN HARAL	Male	Type A	SPPU	Open	Hindu / Maratha	--	60.33	IL	98000/-	09/09/2025	09/09/2025
58.	Institute Level	203	58.4401523	MHT-CET-PCM 2025	EN25291425	RATHOD ROHITKUMAR LALIT	Male	Type A	SPPU	Open	Hindu / SHIMPI	--	58.33	IL	97000/-	10/09/2025	10/09/2025

Printed On : 10/11/2025 12:35:47 PM

Seal of the Institute

Signature of the Director/Principal

Page No : 6/7



STATE COMMON ENTRANCE TEST CELL, MAHARASHTRA STATE
8th Floor, New Excelsior Building, A.K.Nayak Marg, Fort, Mumbai-400001. (M.S.)

List of Candidates Admitted to First Year of Under Graduate Technical Courses in Engineering / Technology for the Academic Year 2025-26

**Institution Name [Code] :- MES MUKUNDDAS LOHIA COLLEGE OF ENGINEERING [16357]
Course Name [Choice Code] :- Information Technology [1635724610]**

List of Candidates Admitted Under EWS Seats

Number of Seats : 6

Sr. No.	CAP Round	Merit No	Merit Marks	Entrance Exam	Application ID	Candidate Name	Gender	Candidature Type	Home University	Category / Orphan	Religion / Caste	PH Type / Defence Type	Eligibility Percentage	Seat Type	Fees Paid (₹)	Admission Date	Uploaded Date
1.	Round-IV	78081	75.6075065	MHT-CET-PCM 2025	EN25335934	RATHI TANAYA SHRIKANT	Female	Type A	SPPU	Open - EWS	Hindu / Maheshwari	--	74.33	EWS	8636/-	04/09/2025	04/09/2025
2.	Round-IV	186724	17.7120141	MHT-CET-PCM 2025	EN25376146	INDRAYANI ANIL PATALYANTRI	Female	Type A	DBAMU	Open - EWS	Hindu / BRAMHAN	--	84.33	EWS	8636/-	05/09/2025	05/09/2025

Printed On : 10/11/2025 12:35:47 PM

Seal of the Institute

Signature of the Director/Principal

Page No : 7/7



STATE COMMON ENTRANCE TEST CELL, MAHARASHTRA STATE
8th Floor, New Excelsior Building, A.K.Nayak Marg, Fort, Mumbai-400001. (M.S.)

Summary of Admitted Candidates for Admission to First Year of Under Graduate Technical Courses in Engineering / Technology for the Academic Year 2025-26

**Institution Name [Code] :- MES MUKUNDDAS LOHIA COLLEGE OF ENGINEERING [16357]
Course Name [Choice Code] :- Information Technology [1635724610]**

Sr. No.	Admission Details	Intake	Admitted	Vacancy	Sr. No.	Admission Details	Intake	Admitted	Vacancy
1.	CAP (Excluding Minority)		40		1.	EWS	6	2	4
2.	CAP Vacancy (Excluding Minority)	48	6	2	2.	J&K Migrant	1	0	1
3.	CAP (Minority)		0		3.	NRI/OCI/PIO/FNS/CIWGC/JKSSS/NEUT		0	
4.	CAP Vacancy (Minority)	0	0	0					
5.	Institute Level	12	12	0					
	Total	60	58	2		Total	7	2	5

Seat Type used for Institute Level Admissions : CAP Vacancy (Excluding Minority), IL-Institute Level, ILNRI-Institute Level NRI (5% of SI if AICTE Permission), MI-Minority, NRI-NRI (15% of SI if AICTE Permission), PIO-PIO (15% of SI if AICTE Permission), FNS-FNS (15% of SI if AICTE Permission), CIWGC-Children's of Indian Workers in Gulf Countries (15% of SI if AICTE Permission), JKSSS - Prime Minister Special Scholarship Scheme, NEUT - North Eastern States and UTs, EWS-Economically Weaker Section, OAA-Over and Above

Home University used for Admissions : DBAMU - Dr. B. A. Marathwada University, GU - Gondwana University, MU - Mumbai University, NMU - Kavayitri Bahinabai Chaudhari North Maharashtra University, Jalgaon, RTMNU - Rashtrasant Tukadoji Maharaj Nagpur University, SGBAU - Sant Gadge Baba Amravati University, SOLU - Punyashlok Ahilyadevi Holkar Solapur University, SPPU - Savitribai Phule Pune University, SRTMU - S. R. T. Marathwada University, SVJU - Shivaji University, NA - Not Applicable

Admissions Cancelled after Cut-Off Date : 0

Cut-Off Date for Admission : 15/09/2025

Cut-Off Date for Uploading : 15/09/2025

Printed On : 10/11/2025 12:35:47 PM

Seal of the Institute

Signature of the Director/Principal

Submitted On :

For Regional Office Use Only

Seal of the Regional Office

Signature of the Regional Officer



STATE COMMON ENTRANCE TEST CELL, MAHARASHTRA STATE
8th Floor, New Excelsior Building, A.K.Nayak Marg, Fort, Mumbai-400001. (M.S.)

List of Candidates Admitted to First Year of Under Graduate Technical Courses in Engineering / Technology for the Academic Year 2025-26

**Institution Name [Code] :- MES MUKUNDDAS LOHIA COLLEGE OF ENGINEERING [16357]
Course Name [Choice Code] :- Electronics and Telecommunication Engg [1635737210]**

List of Candidates Admitted Under CAP (Excluding Minority) Seats

Number of Seats : 48

Sr. No.	CAP Round	Merit No	Merit Marks	Entrance Exam	Application ID	Candidate Name	Gender	Candidature Type	Home University	Category / Orphan	Religion / Caste	PH Type / Defence Type	Eligibility Percentage	Seat Type	Fees Paid ()	Admission Date	Uploaded Date
1.	Round-I	65738	79.9072027	MHT-CET-PCM 2025	EN25309475	RAHUL RAMDAS SHINDE	Male	Type A	SPPU	Open	Hindu / Maratha	--	53.00	GOPENH	95000/-	02/08/2025	02/08/2025
2.	Round-I	156216	39.5742169	MHT-CET-PCM 2025	EN25158339	MOHIL MAHENDRA KAMBLE	Male	Type A	SPPU	OBC	Hindu / Agri	--	53.00	GOPENH	26909/-	01/08/2025	01/08/2025
3.	Round-I	182304	21.5882968	MHT-CET-PCM 2025	EN25251670	KSHIRASAGAR SHUBHRA SANTOSH	Female	Type A	SPPU	SBC	Hindu / Swakul Sali	--	75.67	GOBCO	8636/-	01/08/2025	01/08/2025
4.	Round-II	40762	87.9289094	MHT-CET-PCM 2025	EN25104684	SANGITA GANPAT CHALAKE	Female	Type A	SPPU	Open	Hindu / Maratha	--	83.00	LOPENH	8636/-	13/08/2025	13/08/2025
5.	Round-II	88120	71.8498844	MHT-CET-PCM 2025	EN25314416	MANOLKAR ROSHAN ABHAY	Male	Type A	SPPU	Open	Hindu / Maratha	--	63.67	GOPENH	95000/-	14/08/2025	14/08/2025
6.	Round-II	106560	64.7131860	MHT-CET-PCM 2025	EN25145581	GORE SOHAM RAJKUMAR	Male	Type A	SPPU	Open	Hindu / Mali	--	72.33	PWDOPENH	95000/-	13/08/2025	13/08/2025
7.	Round-II	119609	58.8994542	MHT-CET-PCM 2025	EN25364180	CHOUDHARI SAYALI DILIP	Female	Type A	SVJU	SEBC	Hindu / Maratha	--	51.33	GSTO	8636/-	14/08/2025	14/08/2025
8.	Round-II	121001	58.4401523	MHT-CET-PCM 2025	EN25393133	CHIKANE JANAVI UTTAM	Female	Type A	SPPU	Open	Hindu / MARATHA	--	51.67	LNT2H	8636/-	12/08/2025	12/08/2025
9.	Round-II	126567	55.6405756	MHT-CET-PCM 2025	EN25178870	SHREYA SACHINSINGH THAKUR	Female	Type A	SPPU	Open	Hindu / RAJPUT BHAMTA	--	50.00	GSTH	95000/-	14/08/2025	14/08/2025
10.	Round-II	149964	43.4652257	MHT-CET-PCM 2025	EN25304613	KSHITIJ VINOD RAJURKAR	Female	Type A	RTMNU	OBC	Hindu / Kunbi	--	55.33	GOPENO	8636/-	14/08/2025	14/08/2025
11.	Round-II	199647	5.1955268	MHT-CET-PCM 2025	EN25159681	ADITYA ANANDA KARANDE	Male	Type A	SPPU	SC	Hindu / Chambhar	--	41.33	GSCH	0/-	14/08/2025	14/08/2025
12.	Round-III	100911	66.9498069	MHT-CET-PCM 2025	EN25400583	SULTANE VAISHNAVI SOMINATH	Female	Type A	DBAMU	Open	Hindu / Maratha	--	83.00	GOPENO	8636/-	23/08/2025	23/08/2025

Printed On : 10/11/2025 12:36:20 PM

Seal of the Institute

Signature of the Director/Principal

Page No : 1/5



STATE COMMON ENTRANCE TEST CELL, MAHARASHTRA STATE
8th Floor, New Excelsior Building, A.K.Nayak Marg, Fort, Mumbai-400001. (M.S.)

List of Candidates Admitted to First Year of Under Graduate Technical Courses in Engineering / Technology for the Academic Year 2025-26

**Institution Name [Code] :- MES MUKUNDDAS LOHIA COLLEGE OF ENGINEERING [16357]
Course Name [Choice Code] :- Electronics and Telecommunication Engg [1635737210]**

List of Candidates Admitted Under CAP (Excluding Minority) Seats

Number of Seats : 48

Sr. No.	CAP Round	Merit No	Merit Marks	Entrance Exam	Application ID	Candidate Name	Gender	Candidature Type	Home University	Category / Orphan	Religion / Caste	PH Type / Defence Type	Eligibility Percentage	Seat Type	Fees Paid ()	Admission Date	Uploaded Date
13.	Round-III	112312	62.1365556	MHT-CET-PCM 2025	EN25146330	NAGAVE NIKHIL LALASO	Male	Type A	SPPU	Open	Hindu / MARATHA	--	55.67	GVJH	40000/-	23/08/2025	23/08/2025
14.	Round-III	115472	60.6344780	MHT-CET-PCM 2025	EN25209304	CHANDELKAR YASH NITIN	Male	Type A	SPPU	OBC	Hindu / Parit	--	49.00	GOBCH	51818/-	22/08/2025	22/08/2025
15.	Round-III	120927	58.4401523	MHT-CET-PCM 2025	EN25114103	GAIKWAD MANASVI PRAFUL	Female	Type A	SPPU	Open	Hindu / MARATHA	--	61.00	GNT1H	17272/-	24/08/2025	24/08/2025
16.	Round-III	149806	43.4652257	MHT-CET-PCM 2025	EN25345117	BHUJBALE RUSHIKESH BALAJI	Male	Type A	SPPU	SC	Hindu / Chambhar	--	56.00	GSCH	0/-	24/08/2025	24/08/2025
17.	Round-III	165937	32.6791073	MHT-CET-PCM 2025	EN25258102	REVATI PADMAKAR KAPSE	Female	Type A	DBAMU	SEBC	Hindu / Maratha	--	61.00	GSEBCO	8636/-	24/08/2025	24/08/2025
18.	Round-III	167024	32.3446384	MHT-CET-PCM 2025	EN25282398	SOHAM RAJENDRA VAJE	Male	Type A	SPPU	OBC	Hindu / Kunbi	--	56.50	GOBCH	51818/-	25/08/2025	25/08/2025
19.	Round-III	170730	29.5314689	MHT-CET-PCM 2025	EN25214920	NIRANJAN ASHRUBA NINALE	Male	Type A	SPPU	SBC	Hindu / Koshti	--	41.00	GOBCH	8636/-	23/08/2025	23/08/2025
20.	Round-III	177011	25.2088452	MHT-CET-PCM 2025	EN25304760	RITIKA KELGANDRE	Female	Type A	MU	SC	Hindu / Dozor	--	47.00	LSCH	0/-	24/08/2025	24/08/2025
21.	Round-IV	49659	85.1139120	MHT-CET-PCM 2025	EN25179253	AARYAN ASHOK SALUNKE	Male	Type A	SPPU	NT-B	Hindu / Gondhali	--	54.67	DEFOPENS	8636/-	03/09/2025	03/09/2025
22.	Round-IV	77663	75.6522650	MHT-CET-PCM 2025	EN25173720	KATKAR KARTIK RAJESH	Male	Type A	SPPU	NT-C	Hindu / Dhangar	--	58.67	GOPENH	8636/-	03/09/2025	03/09/2025
23.	Round-IV	112993	62.0615406	MHT-CET-PCM 2025	EN25289734	KADAM DNYANESHWARI UMESH	Female	Type A	SPPU	OBC	Hindu / Kunbi	--	55.67	LOBCH	0/-	05/09/2025	05/09/2025
24.	Round-IV	132717	52.8806012	MHT-CET-PCM 2025	EN25347129	NALAWADE OMKAR BAPU	Male	Type A	SPPU	SEBC	Hindu / Maratha	--	50.00	GSEBCH	51818/-	02/09/2025	02/09/2025

Printed On : 10/11/2025 12:36:20 PM

Seal of the Institute

Signature of the Director/Principal

Page No : 2/5



STATE COMMON ENTRANCE TEST CELL, MAHARASHTRA STATE
8th Floor, New Excelsior Building, A.K.Nayak Marg, Fort, Mumbai-400001. (M.S.)

List of Candidates Admitted to First Year of Under Graduate Technical Courses in Engineering / Technology for the Academic Year 2025-26

**Institution Name [Code] :- MES MUKUNDAS LOHIA COLLEGE OF ENGINEERING [16357]
Course Name [Choice Code] :- Electronics and Telecommunication Engg [1635737210]**

List of Candidates Admitted Under CAP (Excluding Minority) Seats

Number of Seats : 48

Sr. No.	CAP Round	Merit No	Merit Marks	Entrance Exam	Application ID	Candidate Name	Gender	Candidature Type	Home University	Category / Orphan	Religion / Caste	PH Type / Defence Type	Eligibility Percentage	Seat Type	Fees Paid ()	Admission Date	Uploaded Date
25.	Round-IV	157306	39.3344201	MHT-CET-PCM 2025	EN25182042	PIYUSH KAILAS GAWAI	Male	Type A	DBAMU	SC	Buddhist / Mahar	--	65.83	GSCO	0/-	04/09/2025	04/09/2025
26.	Round-IV	173769	28.3031822	MHT-CET-PCM 2025	EN25356876	TANISHQUA NILESH YEOLE	Female	Type A	SPPU	OBC	Hindu / Ladshakhiya Wani	--	52.00	GOBCH	8636/-	03/09/2025	03/09/2025
27.	Round-I	129660	76.8955509	MHT-CET-PCM 2025	EN25330547	KSHITIJ ABHIMANYU PRADHAN	Male	OMS	NA	NA	Hindu / --	--	64.67	AI	95000/-	02/08/2025	02/08/2025
28.	Round-I	197423	24.7167509	MHT-CET-PCM 2025	EN25102352	ANUSHKA ANAND KULKARNI	Female	Type A	SPPU	Open	Hindu / HINDU BRAHMIN	--	51.33	AI	95000/-	01/08/2025	01/08/2025
29.	Round-I	214453	0.1620686	MHT-CET-PCM 2025	EN25335719	SAKSHI RAMCHANDRA SHINDE	Female	Type A	SPPU	Open	Hindu / Maratha	DEF1	54.67	AI	8636/-	02/08/2025	02/08/2025
30.	Round-II	74815	39.1242072	JEE(Main)-2025	EN25365753	NALAWADE YASH SANTOSH	Male	Type A	SPPU	Open	Hindu / --	--	78.33	AI	30000/-	13/08/2025	13/08/2025
31.	Round-IV	72842	41.0217541	JEE(Main)-2025	EN25138596	ODEDARA DHURUV GOVINDBHAI	Male	OMS	NA	NA	Hindu / --	--	55.00	AI	95000/-	02/09/2025	02/09/2025

Printed On : 10/11/2025 12:36:20 PM

Seal of the Institute

Signature of the Director/Principal

Page No : 3/5



STATE COMMON ENTRANCE TEST CELL, MAHARASHTRA STATE
8th Floor, New Excelsior Building, A.K.Nayak Marg, Fort, Mumbai-400001. (M.S.)

List of Candidates Admitted to First Year of Under Graduate Technical Courses in Engineering / Technology for the Academic Year 2025-26

**Institution Name [Code] :- MES MUKUNDAS LOHIA COLLEGE OF ENGINEERING [16357]
Course Name [Choice Code] :- Electronics and Telecommunication Engg [1635737210]**

List of Candidates Admitted Under CAP Vacancy (Excluding Minority) Vacant Seats

Number of Seats : 17

Sr. No.	CAP Round	Merit No	Merit Marks	Entrance Exam	Application ID	Candidate Name	Gender	Candidature Type	Home University	Category / Orphan	Religion / Caste	PH Type / Defence Type	Eligibility Percentage	Seat Type	Fees Paid ()	Admission Date	Uploaded Date
32.	Institute Level	24	74.0094972	MHT-CET-PCM 2025	EN25135015	ABHIMAN PRADIP SHINDE	Male	Type A	SPPU	Open	Hindu / MARATHA	--	49.33	GOPENH	95000/-	09/09/2025	09/09/2025
33.	Institute Level	47	65.5190641	MHT-CET-PCM 2025	EN25133293	UTKARSHA BALASAHEB GAWADE	Female	Type A	SPPU	Open	Hindu / Maratha	--	53.00	LOPENH	95000/-	09/09/2025	09/09/2025
34.	Institute Level	86	50.7016833	MHT-CET-PCM 2025	EN25125191	MURGULWAR SAMARTH JITENDRA	Male	Type A	SRTMU	OBC	Hindu / Kalaal	--	51.33	GOPENH	95000/-	09/09/2025	09/09/2025
35.	Institute Level	97	47.7841578	MHT-CET-PCM 2025	EN25333723	KARAJAGI SHRADDHA DAYANAND	Female	Type A	SPPU	SBC	Hindu / Koshti	--	67.50	LOPENH	35000/-	09/09/2025	09/09/2025
36.	Institute Level	98	47.1398578	MHT-CET-PCM 2025	EN25160515	BORKAR SARTHAKI SAMEER	Female	Type A	SPPU	OBC	Hindu / Sonar	--	57.83	GOBCH	95000/-	09/09/2025	09/09/2025
37.	Institute Level	100	47.1396200	MHT-CET-PCM 2025	EN25245405	SURVE KOMAL PRAKASH	Female	Type A	SPPU	SEBC	Hindu / Maratha	--	58.67	GSEBCH	95000/-	09/09/2025	09/09/2025
38.	Institute Level	101	46.7613499	MHT-CET-PCM 2025	EN25158839	ARYA SACHIN KALE	Female	Type A	SPPU	SEBC	Hindu / Maratha	--	46.83	LSEBCH	0/-	09/09/2025	09/09/2025
39.	Institute Level	200	19.1697794	MHT-CET-PCM 2025	EN25373904	NAVALE SHANTANU SANDEEP	Male	Type A	SPPU	SEBC	Hindu / Maratha	--	52.33	AI	30000/-	09/09/2025	09/09/2025
40.	Institute Level	201	55.1895416	MHT-CET-PCM 2025	EN25164743	PIYUSH ANAND SONAR	Male	Type A	SPPU	Open	Hindu / --	--	56.00	AI	70000/-	10/09/2025	10/09/2025
41.	Institute Level	202	57.5410529	MHT-CET-PCM 2025	EN25345492	NEEL RAVINDRA AHERRAO	Male	Type A	SPPU	Open	Hindu / Maratha	--	62.33	AI	95000/-	10/09/2025	10/09/2025
42.	Institute Level	204	70.6189283	MHT-CET-PCM 2025	EN25302290	KUNAL SUNIL MANDALE	Male	Type A	SPPU	OBC	Hindu / Kunbi	--	46.67	GOPENH	95000/-	10/09/2025	10/09/2025
43.	Institute Level	216	54.5739657	MHT-CET-PCM 2025	EN25204688	DHRUVA MANOJ NAIR	Female	Type A	SPPU	Open - EWS	Hindu / HINDU NAIR	--	58.83	GOPENH	0/-	12/09/2025	12/09/2025

Printed On : 10/11/2025 12:36:20 PM

Seal of the Institute

Signature of the Director/Principal

Page No : 4/5



STATE COMMON ENTRANCE TEST CELL, MAHARASHTRA STATE
8th Floor, New Excelsior Building, A.K.Nayak Marg, Fort, Mumbai-400001. (M.S.)

List of Candidates Admitted to First Year of Under Graduate Technical Courses in Engineering / Technology for the Academic Year 2025-26

**Institution Name [Code] :- MES MUKUNDAS LOHIA COLLEGE OF ENGINEERING [16357]
Course Name [Choice Code] :- Electronics and Telecommunication Engg [1635737210]**

List of Candidates Admitted Under Institutional Seats

Number of Seats : 12

Sr. No.	CAP Round	Merit No	Merit Marks	Entrance Exam	Application ID	Candidate Name	Gender	Candidature Type	Home University	Category / Orphan	Religion / Caste	PH Type / Defence Type	Eligibility Percentage	Seat Type	Fees Paid ()	Admission Date	Uploaded Date
44.	Institute Level	8	87.9272878	MHT-CET-PCM 2025	EN25123159	CHOUDHARY LAXMI KANARAM	Female	OMS	NA	NA	Hindu / --	--	64.33	IL	50000/-	09/09/2025	09/09/2025
45.	Institute Level	26	73.8000589	MHT-CET-PCM 2025	EN25372051	RAUT DHAWAL VINAYAK	Male	Type A	SPPU	Open	Hindu / maratha	--	55.33	IL	95000/-	09/09/2025	09/09/2025
46.	Institute Level	31	71.0971787	MHT-CET-PCM 2025	EN25313450	DISALE KAUSTUBH BHARAT	Male	Type A	SPPU	Open	Hindu / Hindu - Maratha	--	54.67	IL	95000/-	09/09/2025	09/09/2025
47.	Institute Level	56	63.4714222	MHT-CET-PCM 2025	EN25219049	INGALE VEDANT DEVDAS	Male	Type A	SPPU	Open	Hindu / MARATHA	--	61.00	IL	95000/-	09/09/2025	09/09/2025
48.	Institute Level	109	44.2599775	MHT-CET-PCM 2025	EN25359764	DHRUV PAWAR	Male	Type A	SPPU	Open	Hindu / hindu-maratha	--	47.67	IL	95000/-	09/09/2025	09/09/2025
49.	Institute Level	125	39.5742169	MHT-CET-PCM 2025	EN25175315	CHAVAN PRASAD SACHIN	Male	Type A	SPPU	SEBC	Hindu / Maratha	--	53.00	IL	95000/-	09/09/2025	09/09/2025
50.	Institute Level	129	37.6293706	MHT-CET-PCM 2025	EN25198360	MADAN RAMESH BHATI	Male	Type A	SPPU	Open	Hindu / Ghanchi	--	55.67	IL	95000/-	09/09/2025	09/09/2025
51.	Institute Level	136	33.4650350	MHT-CET-PCM 2025	EN25346394	MALHAR SAMEER KHADKIKAR	Male	Type A	SPPU	Open	Hindu / BRAHMAN	--	52.00	IL	95000/-	09/09/2025	09/09/2025
52.	Institute Level	155	23.4701479	MHT-CET-PCM 2025	EN25357788	RADHIKA SUHAS JOSHI	Female	Type A	SPPU	Open	Hindu / Brahmin	--	53.33	IL	95000/-	09/09/2025	09/09/2025
53.	Institute Level	173	7.8234926	MHT-CET-PCM 2025	EN25410303	VISHWAJEET SANJAY PAWAR	Male	Type A	SPPU	SEBC	Hindu / Maratha	--	44.00	IL	95000/-	09/09/2025	09/09/2025
54.	Institute Level	222	15.4365886	MHT-CET-PCM 2025	EN25417943	PRASHANT GAJANAN HADPAD	Male	Type A	SPPU	OBC	Hindu / Navi or Nhavi	--	44.33	IL	95000/-	13/09/2025	13/09/2025

Printed On : 10/11/2025 12:36:20 PM

Seal of the Institute

Signature of the Director/Principal

Page No : 5/5



STATE COMMON ENTRANCE TEST CELL, MAHARASHTRA STATE
8th Floor, New Excelsior Building, A.K.Nayak Marg, Fort, Mumbai-400001. (M.S.)

Summary of Admitted Candidates for Admission to First Year of Under Graduate Technical Courses in Engineering / Technology for the Academic Year 2025-26

**Institution Name [Code] :- MES MUKUNDAS LOHIA COLLEGE OF ENGINEERING [16357]
Course Name [Choice Code] :- Electronics and Telecommunication Engg [1635737210]**

Sr. No.	Admission Details	Intake	Admitted	Vacancy	Sr. No.	Admission Details	Intake	Admitted	Vacancy
1.	CAP (Excluding Minority)	48	31	5	1.	EWS	6	0	6
2.	CAP Vacancy (Excluding Minority)		12		2.	J&K Migrant	1	0	1
3.	CAP (Minority)	0	0	0	3.	NRI/OCI/PIO/FNS/CIWGC/JKSSS/NEUT		0	
4.	CAP Vacancy (Minority)		0						
5.	Institute Level	12	11	1					
	Total	60	54	6		Total	7	0	7

Seat Type used for Institute Level Admissions : CAP Vacancy (Excluding Minority), IL-Institute Level, ILNRI-Institute Level NRI (5% of SI if AICTE Permission), MI-Minority, NRI-NRI (15% of SI if AICTE Permission), PIO-PIO (15% of SI if AICTE Permission), FNS-FNS (15% of SI if AICTE Permission), CIWGC-Children's of Indian Workers in Gulf Countries (15% of SI if AICTE Permission), JKSSS - Prime Minister Special Scholarship Scheme, NEUT - North Eastern States and UTS, EWS-Economically Weaker Section, OAA-Over and Above

Home University used for Admissions : DBAMU - Dr. B. A. Marathwada University, GU - Gondwana University, MU - Mumbai University, NMU - Kavayitri Bahinabai Chaudhari North Maharashtra University, Jalgaon, RTMNU - Rashtrasant Tukadoji Maharaj Nagpur University, SGBAU - Sant Gadge Baba Amravati University, SOLU - Punyashlok Ahilyadevi Holkar Solapur University, SPPU - Savitribai Phule Pune University, SRTMU - S. R. T. Marathwada University, SVJU - Shivaji University, NA - Not Applicable

Admissions Cancelled after Cut-Off Date : 0

Cut-Off Date for Admission : 15/09/2025

Cut-Off Date for Uploading : 15/09/2025

Printed On : 10/11/2025 12:36:20 PM

Seal of the Institute

Signature of the Director/Principal

Submitted On :

For Regional Office Use Only

Seal of the Regional Office

Signature of the Regional Officer

18.14 Results of Admission Under Management seats/Vacant seats

i. Composition of Selection team for admission under Management Quota

Composition of Selection Team for Admission under Management Quota		
Name	Designation	Role
Dr. Santosh D. Deshpande	Director	Chairman
Dr. Mrs. Manasi S. Bhate	Deputy Director	Member
Dr. Ravikant S. Zirmite	Professor	Member
Dr. Girish A. Bodhankar	Associate Professor	Member
Mr. Prashant B. Patil	Registrar	Member
Mrs. Shital P. Pingale	Senior Clerk, Accounts Section	Member
Mr. Mahesh S. Dhok	Senior Clerk, Admission Section	Member Secretary

ii. List of candidates who have been offered admission

10/11/2025, 12:34

... State Common Entrance Test Cell, Government of Maharashtra ...

STATE COMMON ENTRANCE TEST CELL, MAHARASHTRA STATE 8th Floor, New Excelsior Building, A.K.Nayak Marg, Fort, Mumbai-400001. (M.S.)



List of Candidates Admitted to First Year of Under Graduate Technical Courses in Engineering / Technology for the Academic Year 2025-26

Institution Name [Code] :- MES MUKUNDDAS LOHIA COLLEGE OF ENGINEERING [16357]
Course Name [Choice Code] :- Computer Engineering [1635724510]

List of Candidates Admitted Under Institutional Seats

Number of Seats : 12

Sr. No.	CAP Round	Merit No	Merit Marks	Entrance Exam	Application ID	Candidate Name	Gender	Candidature Type	Home University	Category / Orphan	Religion / Caste	PH Type / Defence Type	Eligibility Percentage	Seat Type	Fees Paid (₹)	Admission Date	Uploaded Date
47.	Institute Level	16	83.4378744	MHT-CET-PCM 2025	EN25134596	KOLSEPATIL ANIKET KAILAS	Male	Type A	SPPU	OBC	Hindu / Kunbi	--	56.00	IL	95000/-	10/09/2025	10/09/2025
48.	Institute Level	108	44.2599775	MHT-CET-PCM 2025	EN25226997	SNEHA RAVINDRA PATIL	Female	Type A	SPPU	Open	Hindu / Hindu	--	52.33	IL	95000/-	09/09/2025	09/09/2025
49.	Institute Level	133	36.0836122	MHT-CET-PCM 2025	EN25259865	KASAR PRATHAMESH KASHINATH	Male	Type A	SPPU	OBC	Hindu / Kasar	--	50.00	IL	190000/-	09/09/2025	09/09/2025
50.	Institute Level	165	17.7120141	MHT-CET-PCM 2025	EN25265364	BHOLE JAY LALIT	Male	Type A	NMU	OBC	Hindu / Leva Patidar	--	73.67	IL	146818/-	09/09/2025	09/09/2025
51.	Institute Level	196	55.1895416	MHT-CET-PCM 2025	EN25315812	SAKSHI SHANKAR BAGHAT	Female	Type A	SPPU	Open	Hindu / Maratha	--	44.67	IL	95000/-	09/09/2025	09/09/2025
52.	Institute Level	209	79.6000000	Diploma	EN25416849	PANCHPOR PRACHI DATTATRAY	Female	Type A	SPPU	Open	Hindu / Brahman	--	79.60	IL	95000/-	11/09/2025	11/09/2025
53.	Institute Level	219	82.6900000	Diploma	EN25417533	PAWAR YASH SANDIP	Male	Type A	SPPU	Open	Hindu / Maratha	--	82.69	IL	48500/-	13/09/2025	13/09/2025
54.	Institute Level	220	35.6771832	MHT-CET-PCM 2025	EN25417752	ADITYA SAINATH WARKAR	Male	Type A	SPPU	Open	Hindu / MARATHA	--	62.00	IL	95000/-	13/09/2025	13/09/2025
55.	Institute Level	221	67.1459332	MHT-CET-PCM 2025	EN25361387	RUCHA SACHIN BHALERAO	Female	Type A	SPPU	Open	Hindu / brahmin	--	53.33	IL	95000/-	13/09/2025	13/09/2025

Printed On : 10/11/2025 12:34:20 PM

Seal of the Institute

Signature of the Director/Principal

Page No : 6/7



STATE COMMON ENTRANCE TEST CELL, MAHARASHTRA STATE
8th Floor, New Excelsior Building, A.K.Nayak Marg, Fort, Mumbai-400001. (M.S.)

List of Candidates Admitted to First Year of Under Graduate Technical Courses in Engineering / Technology for the Academic Year 2025-26

**Institution Name [Code] :- MES MUKUNDAS LOHIA COLLEGE OF ENGINEERING [16357]
Course Name [Choice Code] :- Computer Science and Engineering(Artificial Intelligence and Machine Learning) [1635791110]**

List of Candidates Admitted Under Institutional Seats

Number of Seats : 12

Sr. No.	CAP Round	Merit No	Merit Marks	Entrance Exam	Application ID	Candidate Name	Gender	Candidature Type	Home University	Category / Orphan	Religion / Caste	PH Type / Defence Type	Eligibility Percentage	Seat Type	Fees Paid ()	Admission Date	Uploaded Date
49.	Institute Level	64	60.8775137	MHT-CET-PCM 2025	EN25399544	TANISHQA SUNIL MODHAVE	Female	Type A	SPPU	Open	Hindu / Maratha	--	56.00	IL	95000/-	09/09/2025	09/09/2025
50.	Institute Level	80	55.2744499	MHT-CET-PCM 2025	EN25390708	PAWAR ADITYA SANDIPAN	Male	Type A	SOLU	OBC	Hindu / Navi or Nhavi	--	65.00	IL	146818/-	09/09/2025	09/09/2025
51.	Institute Level	83	53.7591782	MHT-CET-PCM 2025	EN25373848	SAHIL ROHIT KINIKAR	Male	Type A	SOLU	Open	Hindu / hindu	--	66.33	IL	95000/-	09/09/2025	09/09/2025
52.	Institute Level	90	49.7291102	MHT-CET-PCM 2025	EN25124877	ANSARI SAFEENA SAHABJAN	Female	Type A	SPPU	Open	Muslim / Muslim	--	62.67	IL	0/-	11/09/2025	11/09/2025
53.	Institute Level	110	43.9154166	MHT-CET-PCM 2025	EN25131387	JAYANT RAKESH MANI MISHRA	Male	OMS	NA	NA	Hindu / --	--	54.00	IL	48500/-	09/09/2025	09/09/2025
54.	Institute Level	146	28.3463753	MHT-CET-PCM 2025	EN25102272	KAYANDE VEDASHREE KIRAN	Female	Type A	DBAMU	Open	Hindu / BRAHMIN	--	64.33	IL	95000/-	09/09/2025	09/09/2025
55.	Institute Level	156	48.1954107	JEE(Main)-2025	EN25244006	TEJASWINI UMESH KOTWAL	Female	Type A	SPPU	Open	Hindu / C.K.P	--	60.67	IL	95000/-	09/09/2025	09/09/2025
56.	Institute Level	161	19.4484962	MHT-CET-PCM 2025	EN25120202	CHAUDHARI PARIS RAJENDRA	Male	Type A	SPPU	SBC	Hindu / Govari	--	65.00	IL	95000/-	09/09/2025	09/09/2025
57.	Institute Level	169	13.9047479	MHT-CET-PCM 2025	EN25387000	YMEUL RUCHIRA RAMESH	Female	Type A	SOLU	SBC	Hindu / Padma shali	--	62.33	IL	0/-	09/09/2025	09/09/2025
58.	Institute Level	171	11.7097752	MHT-CET-PCM 2025	EN25121924	GIRME AARYA ABHIJEET	Male	Type A	SPPU	Open	Hindu / MALI	--	56.83	IL	95000/-	09/09/2025	09/09/2025
59.	Institute Level	208	36.1811489	MHT-CET-PCM 2025	EN25368409	GADE SHRAVANI ANAND	Female	Type A	SPPU	Open	Hindu / Nomadic Tribe(B)	--	55.67	IL	50000/-	11/09/2025	11/09/2025
60.	Institute Level	213	65.9400000	Diploma	EN25417058	CHAVAN NAMRATA SANTOSH	Female	Type A	SPPU	SC	Hindu / Mochi	--	65.94	IL	95000/-	12/09/2025	12/09/2025

Printed On : 10/11/2025 12:41:23 PM

Seal of the Institute

Signature of the Director/Principal

Page No : 6/7



STATE COMMON ENTRANCE TEST CELL, MAHARASHTRA STATE
8th Floor, New Excelsior Building, A.K.Nayak Marg, Fort, Mumbai-400001. (M.S.)

List of Candidates Admitted to First Year of Under Graduate Technical Courses in Engineering / Technology for the Academic Year 2025-26

**Institution Name [Code] :- MES MUKUNDAS LOHIA COLLEGE OF ENGINEERING [16357]
Course Name [Choice Code] :- Information Technology [1635724610]**

List of Candidates Admitted Under Institutional Seats

Number of Seats : 12

Sr. No.	CAP Round	Merit No	Merit Marks	Entrance Exam	Application ID	Candidate Name	Gender	Candidature Type	Home University	Category / Orphan	Religion / Caste	PH Type / Defence Type	Eligibility Percentage	Seat Type	Fees Paid (₹)	Admission Date	Uploaded Date
47.	Institute Level	23	75.4048881	MHT-CET-PCM 2025	EN25146121	HARSH VIPUL TANK	Male	Type A	SPPU	Open	Hindu / Hindu Kadiya	--	57.33	IL	95000/-	09/09/2025	09/09/2025
48.	Institute Level	36	68.4702591	MHT-CET-PCM 2025	EN25176310	HUDDAR VARUNI VISHAL	Female	Type A	SPPU	Open	Hindu / Brahmin	--	59.33	IL	95000/-	09/09/2025	09/09/2025
49.	Institute Level	49	65.5190641	MHT-CET-PCM 2025	EN25347427	SARWADE PARAS PARMESHWAR	Male	Type A	DBAMU	OBC	Hindu / Maratha Kunbi	--	85.67	IL	95000/-	09/09/2025	09/09/2025
50.	Institute Level	67	60.2517483	MHT-CET-PCM 2025	EN25193862	SARANG PRASHANT MANE	Male	Type A	SPPU	Open	Hindu / hindu	--	53.33	IL	102818/-	09/09/2025	09/09/2025
51.	Institute Level	70	58.8994542	MHT-CET-PCM 2025	EN25341918	SAMRUDDHI SANJAY SAWANT	Female	Type A	SPPU	Open	Hindu / maratha	--	51.83	IL	190000/-	09/09/2025	09/09/2025
52.	Institute Level	92	49.2256217	MHT-CET-PCM 2025	EN25240317	HIMAKSHI GORAKHNATH SHINDE	Female	Type A	SPPU	Open	Hindu / maratha	--	56.00	IL	95000/-	09/09/2025	09/09/2025
53.	Institute Level	93	49.2256217	MHT-CET-PCM 2025	EN25332726	KOLHE SARVESH PRAVIN	Male	Type A	SPPU	OBC	Hindu / Leva Patidar	--	54.33	IL	95000/-	09/09/2025	09/09/2025
54.	Institute Level	113	47.8960524	JEE(Main)-2025	EN25410174	HABIB OM RAKESH	Male	OMS	NA	NA	Hindu / --	--	47.00	IL	95000/-	09/09/2025	09/09/2025
55.	Institute Level	114	42.7403863	MHT-CET-PCM 2025	EN25184946	OMKAR KISHOR RAWAL	Male	Type A	SPPU	NT-B	Hindu / Raval	--	65.67	IL	95000/-	09/09/2025	09/09/2025
56.	Institute Level	132	36.1161649	MHT-CET-PCM 2025	EN25381893	YENPURE SHOUNAK GANESH	Male	Type A	SPPU	SEBC	Hindu / Maratha	--	52.83	IL	95000/-	09/09/2025	09/09/2025
57.	Institute Level	148	28.1994074	MHT-CET-PCM 2025	EN25114834	SHREYAS PRAVIN HARAL	Male	Type A	SPPU	Open	Hindu / Maratha	--	60.33	IL	98000/-	09/09/2025	09/09/2025
58.	Institute Level	203	58.4401523	MHT-CET-PCM 2025	EN25291425	RATHOD ROHITKUMAR LALIT	Male	Type A	SPPU	Open	Hindu / SHIMPI	--	58.33	IL	97000/-	10/09/2025	10/09/2025

Printed On : 10/11/2025 12:35:47 PM

Seal of the Institute

Signature of the Director/Principal

Page No : 6/7

STATE COMMON ENTRANCE TEST CELL, MAHARASHTRA STATE
8th Floor, New Excelsior Building, A.K.Nayak Marg, Fort, Mumbai-400001. (M.S.)



List of Candidates Admitted to First Year of Under Graduate Technical Courses in Engineering / Technology for the Academic Year 2025-26

**Institution Name [Code] :- MES MUKUNDDAS LOHIA COLLEGE OF ENGINEERING [16357]
Course Name [Choice Code] :- Electronics and Telecommunication Engg [1635737210]**

List of Candidates Admitted Under Institutional Seats

Number of Seats : 12

Sr. No.	CAP Round	Merit No	Merit Marks	Entrance Exam	Application ID	Candidate Name	Gender	Candidature Type	Home University	Category / Orphan	Religion / Caste	PH Type / Defence Type	Eligibility Percentage	Seat Type	Fees Paid ()	Admission Date	Uploaded Date
44.	Institute Level	8	87.9272878	MHT-CET-PCM 2025	EN25123159	CHOUHARY LAXMI KANARAM	Female	OMS	NA	NA	Hindu / --	--	64.33	1L	50000/-	09/09/2025	09/09/2025
45.	Institute Level	26	73.8000589	MHT-CET-PCM 2025	EN25372051	RAUT DHAWAL VINAYAK	Male	Type A	SPPU	Open	Hindu / maratha	--	55.33	1L	95000/-	09/09/2025	09/09/2025
46.	Institute Level	31	71.0971787	MHT-CET-PCM 2025	EN25313450	DISALE KAUSTUBH BHARAT	Male	Type A	SPPU	Open	Hindu / Maratha	--	54.67	1L	95000/-	09/09/2025	09/09/2025
47.	Institute Level	56	63.4714222	MHT-CET-PCM 2025	EN25219049	INGALE VEDANT DEVDAS	Male	Type A	SPPU	Open	Hindu / MARATHA	--	61.00	1L	95000/-	09/09/2025	09/09/2025
48.	Institute Level	109	44.2599775	MHT-CET-PCM 2025	EN25359764	DHRUV PAWAR	Male	Type A	SPPU	Open	Hindu / hindu-maratha	--	47.67	1L	95000/-	09/09/2025	09/09/2025
49.	Institute Level	125	39.5742169	MHT-CET-PCM 2025	EN25175315	CHAVAN PRASAD SACHIN	Male	Type A	SPPU	SEBC	Hindu / Maratha	--	53.00	1L	95000/-	09/09/2025	09/09/2025
50.	Institute Level	129	37.6293706	MHT-CET-PCM 2025	EN25198360	MADAN RAMESH BHATI	Male	Type A	SPPU	Open	Hindu / Ghanchi	--	55.67	1L	95000/-	09/09/2025	09/09/2025
51.	Institute Level	136	33.4650350	MHT-CET-PCM 2025	EN25346394	MALHAR SAMEER KHADKIKAR	Male	Type A	SPPU	Open	Hindu / BRAHMAN	--	52.00	1L	95000/-	09/09/2025	09/09/2025
52.	Institute Level	155	23.4701479	MHT-CET-PCM 2025	EN25357788	RADHIKA SUHAS JOSHI	Female	Type A	SPPU	Open	Hindu / Brahmin	--	53.33	1L	95000/-	09/09/2025	09/09/2025
53.	Institute Level	173	7.8234926	MHT-CET-PCM 2025	EN25410303	VISHWAJEET SANJAY PAWAR	Male	Type A	SPPU	SEBC	Hindu / Maratha	--	44.00	1L	95000/-	09/09/2025	09/09/2025
54.	Institute Level	222	15.4365886	MHT-CET-PCM 2025	EN25417943	PRASHANT GAJANAN HADPAD	Male	Type A	SPPU	OBC	Hindu / Navi or Nhari	--	44.33	1L	95000/-	13/09/2025	13/09/2025

Printed On : 10/11/2025 12:36:20 PM

Seal of the Institute

Signature of the Director/Principal

Page No : 5/5

STATE COMMON ENTRANCE TEST CELL, MAHARASHTRA STATE
8th Floor, New Excelsior Building, A.K.Nayak Marg, Fort, Mumbai-400001. (M.S.)



List of Candidates Admitted to First Year of Under Graduate Technical Courses in Engineering / Technology for the Academic Year 2025-26

**Institution Name [Code] :- MES MUKUNDDAS LOHIA COLLEGE OF ENGINEERING [16357]
Course Name [Choice Code] :- Electronics and Telecommunication Engg [1635737210]**

List of Candidates Admitted Under CAP Vacancy (Excluding Minority) Vacant Seats

Number of Seats : 17

Sr. No.	CAP Round	Merit No	Merit Marks	Entrance Exam	Application ID	Candidate Name	Gender	Candidature Type	Home University	Category / Orphan	Religion / Caste	PH Type / Defence Type	Eligibility Percentage	Seat Type	Fees Paid ()	Admission Date	Uploaded Date
32.	Institute Level	24	74.0094972	MHT-CET-PCM 2025	EN25135015	ABHIMAN PRADIP SHINDE	Male	Type A	SPPU	Open	Hindu / MARATHA	--	49.33	GOPENH	95000/-	09/09/2025	09/09/2025
33.	Institute Level	47	65.5190641	MHT-CET-PCM 2025	EN25133293	UTKARSHA BALASAHEB GAWADE	Female	Type A	SPPU	Open	Hindu / Maratha	--	53.00	LOPENH	95000/-	09/09/2025	09/09/2025
34.	Institute Level	86	50.7016833	MHT-CET-PCM 2025	EN25125191	MURGULWAR SAMARTH JITENDRA	Male	Type A	SRTMU	OBC	Hindu / Kalaal	--	51.33	GOPENH	95000/-	09/09/2025	09/09/2025
35.	Institute Level	97	47.7841578	MHT-CET-PCM 2025	EN25333723	KARAJAGI SHRADDHA DAYANAND	Female	Type A	SPPU	SBC	Hindu / Koshti	--	67.50	LOPENH	35000/-	09/09/2025	09/09/2025
36.	Institute Level	98	47.1398578	MHT-CET-PCM 2025	EN25160515	BORKAR SARTHAKI SAMEER	Female	Type A	SPPU	OBC	Hindu / Sonar	--	57.83	GOBCH	95000/-	09/09/2025	09/09/2025
37.	Institute Level	100	47.1396200	MHT-CET-PCM 2025	EN25245405	SURVE KOMAL PRAKASH	Female	Type A	SPPU	SEBC	Hindu / Maratha	--	58.67	GSEBCH	95000/-	09/09/2025	09/09/2025
38.	Institute Level	101	46.7613499	MHT-CET-PCM 2025	EN25158839	ARYA SACHIN KALE	Female	Type A	SPPU	SEBC	Hindu / Maratha	--	46.83	LSEBCH	0/-	09/09/2025	09/09/2025
39.	Institute Level	200	19.1697794	MHT-CET-PCM 2025	EN25373904	NAVALE SHANTANU SANDEEP	Male	Type A	SPPU	SEBC	Hindu / Maratha	--	52.33	AI	30000/-	09/09/2025	09/09/2025
40.	Institute Level	201	55.1895416	MHT-CET-PCM 2025	EN25164743	PIYUSH ANAND SONAR	Male	Type A	SPPU	Open	Hindu / --	--	56.00	AI	70000/-	10/09/2025	10/09/2025
41.	Institute Level	202	57.5410529	MHT-CET-PCM 2025	EN25345492	NEEL RAVINDRA AHERRAO	Male	Type A	SPPU	Open	Hindu / Maratha	--	62.33	AI	95000/-	10/09/2025	10/09/2025
42.	Institute Level	204	70.6189283	MHT-CET-PCM 2025	EN25302290	KUNAL SUNIL MANDALE	Male	Type A	SPPU	OBC	Hindu / Kunbi	--	46.67	GOPENH	95000/-	10/09/2025	10/09/2025
43.	Institute Level	216	54.5739657	MHT-CET-PCM 2025	EN25204688	DHRUVA MANOJ NAIR	Female	Type A	SPPU	Open - EWS	HINDU NAIR	--	58.83	GOPENH	0/-	12/09/2025	12/09/2025

Printed On : 10/11/2025 12:36:20 PM

Seal of the Institute

Signature of the Director/Principal

Page No : 4/5

10/11/2025, 12:35

...: State Common Entrance Test Cell, Government of Maharashtra ...:



STATE COMMON ENTRANCE TEST CELL, MAHARASHTRA STATE
8th Floor, New Excelsior Building, A.K.Nayak Marg, Fort, Mumbai-400001. (M.S.)

List of Candidates Admitted to First Year of Under Graduate Technical Courses in Engineering / Technology for the Academic Year 2025-26

**Institution Name [Code] :- MES MUKUNDDAS LOHIA COLLEGE OF ENGINEERING [16357]
Course Name [Choice Code] :- Information Technology [1635724610]**

List of Candidates Admitted Under CAP Vacancy (Excluding Minority) Vacant Seats

Number of Seats : 8

Sr. No.	CAP Round	Merit No	Merit Marks	Entrance Exam	Application ID	Candidate Name	Gender	Candidature Type	Home University	Category / Orphan	Religion / Caste	PH Type / Defence Type	Eligibility Percentage	Seat Type	Fees Paid (₹)	Admission Date	Uploaded Date
41.	Institute Level	28	72.7429418	MHT-CET-PCM 2025	EN25191289	SALONI AJAY SAWANT	Female	Type A	MU	Open	Hindu / Maratha	--	58.33	LOPEN0	190000/-	09/09/2025	09/09/2025
42.	Institute Level	62	60.9090909	MHT-CET-PCM 2025	EN25328717	BIRADAR PRAJWAL BASAVRAJ	Male	OMS	NA	NA	Hindu / --	--	65.50	AI	95000/-	09/09/2025	09/09/2025
43.	Institute Level	117	41.7471281	MHT-CET-PCM 2025	EN25228329	KALSHETTY RAKSHATA NAGARAJ	Female	Type A	SPPU	Open	Hindu / LINGAYAT TELI	--	63.67	LOPENH	95000/-	09/09/2025	09/09/2025
44.	Institute Level	135	34.8967510	MHT-CET-PCM 2025	EN25365105	MANAS BHGAWAN TONDE	Male	Type A	SPPU	Open	Hindu / Maratha	--	45.00	GOPEN0	95000/-	09/09/2025	09/09/2025
45.	Institute Level	197	55.4922986	MHT-CET-PCM 2025	EN25286382	UTADE ISHWAR NARAYAN	Male	Type A	DBAMU	DT/VJ	Hindu / Rajput Bhambta	--	85.00	AI	95000/-	09/09/2025	09/09/2025
46.	Institute Level	198	41.4458186	MHT-CET-PCM 2025	EN25376433	RAJPUT KIRAN DINESH	Male	Type A	DBAMU	DT/VJ	Hindu / Rajput Bhambta	--	76.67	AI	95000/-	09/09/2025	09/09/2025

Printed On : 10/11/2025 12:35:47 PM

Seal of the Institute

Signature of the Director/Principal

Page No : 5/7

10/11/2025, 12:34

...: State Common Entrance Test Cell, Government of Maharashtra ...:



STATE COMMON ENTRANCE TEST CELL, MAHARASHTRA STATE
8th Floor, New Excelsior Building, A.K.Nayak Marg, Fort, Mumbai-400001. (M.S.)

List of Candidates Admitted to First Year of Under Graduate Technical Courses in Engineering / Technology for the Academic Year 2025-26

**Institution Name [Code] :- MES MUKUNDDAS LOHIA COLLEGE OF ENGINEERING [16357]
Course Name [Choice Code] :- Computer Engineering [1635724510]**

List of Candidates Admitted Under CAP Vacancy (Excluding Minority) Vacant Seats

Number of Seats : 10

Sr. No.	CAP Round	Merit No	Merit Marks	Entrance Exam	Application ID	Candidate Name	Gender	Candidature Type	Home University	Category / Orphan	Religion / Caste	PH Type / Defence Type	Eligibility Percentage	Seat Type	Fees Paid (₹)	Admission Date	Uploaded Date
39.	Institute Level	14	85.9058498	MHT-CET-PCM 2025	EN25115457	MOHIT AMIT KHANDELWAL	Male	Type A	SPPU	Open	Hindu / Bhamin	--	68.83	GOPEN0	95000/-	09/09/2025	09/09/2025
40.	Institute Level	44	65.8462319	MHT-CET-PCM 2025	EN25202920	YADAV RISHIKA RAJU	Female	Type A	SPPU	Open	Hindu / Gavli	--	53.67	LOPENH	190000/-	09/09/2025	09/09/2025
41.	Institute Level	206	92.2439918	MHT-CET-PCM 2025	EN25202664	RAJDEEP RAHUL BHOSALE	Male	Type A	SPPU	Open	Hindu / Maratha	--	57.33	GOPENH	95000/-	10/09/2025	10/09/2025
42.	Institute Level	214	52.1817116	MHT-CET-PCM 2025	EN25143818	MAHAJAN KRISHNA CHANDRAKANT	Male	Type A	NMU	OBC	Hindu / Reve Gujar	--	62.00	GOBCO	95000/-	11/09/2025	11/09/2025
43.	Institute Level	215	50.3223138	MHT-CET-PCM 2025	EN25167954	SHINDE NIKHIL SUDHAKAR	Male	Type A	DBAMU	SEBC	Hindu / Maratha	--	84.67	AI	50000/-	12/09/2025	12/09/2025
44.	Institute Level	217	76.7635852	MHT-CET-PCM 2025	EN25336137	CHUNGADDE SHUBHAM DIPAK	Male	Type A	DBAMU	DT/VJ	Hindu / Rajput Bhambta	--	68.33	AI	50000/-	12/09/2025	12/09/2025
45.	Institute Level	218	20.2849168	MHT-CET-PCM 2025	EN25261592	HARSH RAMRAO BIRADAR	Male	Type A	SRTMU	Open	Hindu / MARATHA	--	51.83	LOPEN0	0/-	12/09/2025	12/09/2025
46.	Institute Level	224	17.7120141	MHT-CET-PCM 2025	EN25121981	ANUPRAS SACHIN ZINJADE	Male	Type A	SPPU	OBC	Hindu / Kunabi	--	59.00	LSTO	0/-	15/09/2025	15/09/2025

Printed On : 10/11/2025 12:34:20 PM

Seal of the Institute

Signature of the Director/Principal

Page No : 5/7

iii. Waiting list of the candidate in order of merit to be operative from the last date of joining of the first list candidates: Nil

18.15	Information of Infrastructure and Other Resources Available	First Year	Second Year
i.	Number of Class Rooms and size of each	04 (66 Sq.m each)	03 (66 Sq.m each)
ii.	Number of Tutorial rooms and size of each	01 (33 Sq.m)	
iii.	Number of Laboratories and size of each	04 (66 Sq.m each)	08 (66 Sq.m each)
iv.	Number of Computer Centers with capacity of each	01 with capacity of 80 (150 Sq.m)	
v.	Central Examination Facility, Number of rooms and capacity of each	01 as per guidelines (100.88 Sq.m)	
vi.	Online examination facility (Number of Nodes, Internet bandwidth, etc.)	Available Number of Nodes : 128 Internet Bandwidth Speed: 1000 Mbps	
vii.	Barrier Free Built Environment for disabled and elderly persons	Lift, Ramp, Toilet for disabled and elderly person available	

viii.	Fire and Safety Certificate	Above Certificates are issued by Pune Municipal Corporation Pune. 1)Final Fire NOC Certificate No: FB/1078, Date: 05/07/2021. 2) Final Fire NOC Certificate No: FB/5013, Date: 22/03/2022. Issued by Licensed Agency. 1) Form – B Certificate No. SSS/60/2023 -24, Date: 21/12/2023.			
ix.	Hostel Facilities.	Available.			
x.	Number of Library books/ e-books/Titles/ Journal available. (Programme- wise)	Course Name	Library Books		Journal Print
			Volumes	Titles	
		Engineering & Technology	3085	73	24
xi.	List of online National/ International Journals subscribed:		e-books	e-Journal	
			—	DELNET	

xii.	National Digital Library (NDL) subscription details.	<div data-bbox="974 289 1544 1060"> <p>To,</p> <p>Director</p> <p>NDLI CLUB (M.O.E)</p> <p>2nd Floor IIT Kharagpur Kolkata Campus</p> <p>HC Block, Sector - III Salt Lake City</p> <p>Kolkata - 700106.</p> <p>Subject : NDLI Club Registration Request.</p> <p>Dear Sir,</p> <p>On behalf of MES Mukunddas Lohia College of Engineering , I am requesting to create NDLI club for our institute MES Mukunddas Lohia College of Engineering .</p> <p>I have read NDLI club terms and conditions before applying.</p> <p>Here is the list of Authority of our club MES Mukunddas Lohia College of Engineering .</p> <p>Club Patron - Dr.Makrand Jadhav</p> <p>Club President - Rutuja Patil</p> <p>Club secretary - ID MLCOE</p> <p>Executive Member - Ganesh Madhikar</p> <p>Awaiting your Approval for Same.</p> <p>Thanks & Regards,</p> <p>Radhika</p> <p>Director/Principal Name : <u>Makrand Jadhav</u></p> <p>Date : <u>12.12.2020</u></p> <div style="display: flex; justify-content: space-between; align-items: flex-end;"> <div data-bbox="993 961 1256 1045"> <p><i>Makrand Jadhav</i> Principal MES Mukunddas Lohia College of Engineering Director/Principal CIS-10, Final Plot-28, T.P.S. 1, Kharag Road, Pune-411004</p> </div> <div data-bbox="1312 951 1425 1056"> </div> </div> </div>
------	--	--

xiii.	List of Major Equipment / Facilities in each Laboratory: Sem – I and Sem - II	
	Basic Electrical and Electronics Engineering Lab	
	S. No.	List of Major Equipment / Facilities in each Laboratory
	1	EKTRONIX Make Digital Storage Oscilloscope : 50 MHz, 1 GS/s Sample rate, 2 Channel Model : TBS1052C
	2	DC Regulated Power Supply : Single and Dual Channel
	3	Function Generator
	4	Experimental kits
	5	Accessories and tools to conduct the experimentation
	Engineering Physics Lab	
	1	Hall Effect – Determination of Hall Coefficient
	2	Four Probe Method - Determination of resistivity of semiconductor + GE Crystal
	3	Half shade Polarimeter - Determination of specific rotation of optically active material
	4	Laser - Determination of wavelength of He-Ne laser light
	5	Measurement of Band gap energy of semiconductors
	6	PN Junction Diode
	Engineering Graphics Lab	
	1	A/2 Drawing Board
	Engineering Mechanics Lab	
	1	Universal Force Table Apparatus
	2	Law of Polygon of Forces Apparatus:
	3	Bell crank lever Apparatus
	4	Worm & Worm Wheel etc.
	Engineering Chemistry Lab	
	1	Acidity measurement of Water Supply
	2	Surface Tension
	3	Conductometric Titration
	4	Viscosity measurement set-up

xiv.	List of Experimental Setup in each Laboratory/ Workshop	NA
xv.	Innovation Cell	Available





IIC ID
IC202544782

MES MUKUNDDAS LOHIA COLLEGE OF ENGINEERING, PUNE (C-75768)
, Maharashtra , Western/WRO

Star Ratings (AY 2023-24)





Contact us

Institute Dashboard

MES MUKUNDDAS LOHIA COLLEGE OF ENGINEERING, PUNE



MAHARASHTRA EDUCATION SOCIETY'S
(SINCE 1968)

MUKUNDDAS LOHIA COLLEGE OF ENGINEERING

CTS, 30, F.P. 28, Karve Road, Pune 411004 | e-mail: info.mlcoe@mespune.in | https://mlcoe.mespune.in
Approved by AICTE (New Delhi) and Affiliated to Dr. Babasaheb Ambedkar Technological University (DBATU), Lonere

Ref. No.: MES MLCOE/COMMITTEE/27 D /2025 - 26

Date: 01/10/2025

OFFICE ORDER

Sub.: Appointment of Institution-Industry Cell.

Ref.No. : Essential Requirement by All India Council for Technical Education (AICTE), New Delhi.

Madam / Sir,

With reference to above mentioned subject, you have been appointed on the Committee as per the guidelines prescribed by AICTE / UGC. Your appointment is for the period **from 01/10/2025 to 30/09/2027**. The Institution-Industry Cell is established to synchronize the quality of education to meet the current trends and needs of industry. It aims to enhance collaboration, improve employability, and align academic offerings with industry needs to produce employable student i.e. "Industry Ready students".

Please attend the meeting/s and provide your valuable guidance/knowledge/support to address the related issues.

Copy to :-

1) All Committee Members



Mahesh Jadhav
PRINCIPAL
MES Mukunddas Lohia College of Engineering
CTS, 30, F.P. 28, Karve Road, Pune 411004

S N	Name of Staff	Profession	Mobile No & Email ID	Role	Associate with
1.	Dr. Makrand Jadhav	Teaching	9890644649 principal.mlcoe@mespune.in	Chairman	Institute
2.	Mr. Ketan Karandikar	Teaching	8087034747 kvk.mlcoe@mespune.in	Member Secretary	
3.	Mr. Ganesh Madhikar	Teaching	9867255499 gvm.mlcoe@mespune.in	Member	
4.	Mrs. Rutuja Patil	Teaching	9404002274 ryp.mlcoe@mespune.in	Member	
5.	Ms. Amita Solanke	Teaching	7758072885 amt.mlcoe@mespune.in	Member	
6.	Mr. Hrishikesh Dhande	Academic Relationship Manager	9923266041 hrishikesh.dhande@tcs.com	Member	Industry (TCS)
7.	Prof. Shitalkumar Rawandale	Dean, Industry Institute Integration	9975490622 srawandale@gmail.com	Member	Institute (PC COE)



MAHARASHTRA EDUCATION SOCIETY'S
(SINCE 1968)

MUKUNDAS LOHIA COLLEGE OF ENGINEERING

CTS. 30, Plt. 28, Karve Road, Pune 411004 | e-mail: info.mlcpe@mespune.in | https://mlcpe.mespune.in
Approved by AICTE (New Delhi) and Affiliated to Dr. Babasaheb Ambedkar Technological University (DBATU), Lonere

...02...

8.	Mr. Abhay Damale	Sr. Solution Architect, Program Manager	9823193460 abhayl.damale@gmail.com	Member	Industry (Zensar)
9.	Mr. Ganesh Thorat	Founder & CEO	8600104934 ganesh@cerebrospace.in	Member	Industry
10.	Ms. Vedashree Kayande	Student	9921382740 kayandevedashree6@gmail.com	Member	Institute
11.	Ms. Tansqa Modhave	Student	8459223533 Tnisha150307@gmail.com	Member	
12.	Mr. Govind Gandhi	Student	8767134991 govindgandhi@gmail.com	Member	
13.	Mr. Gourish Katkar	Student	9860020628 gourishkatkar@gmail.com	Member	

2) Publication to Institute website



Mahmud Tahir
PRINCIPAL
MES Mukunddas Lohia College of Engineering
CTS. 30, Plt. 28,
T.P.S. 1, Karve Road, Pune-411004

xvi.	Social Media Cell	Yes.



MAHARASHTRA EDUCATION SOCIETY'S
(SINCE 1946)

MUKUND DAS LOHIA COLLEGE OF ENGINEERING

CTS-50, KP-26, Karve Road, Pune-411004 | e-mail: info_mesmlcoe@mespune.in | <https://mesmlcoe.mespune.in>
Approved by AICTE (New Delhi) and Affiliated to Dr. Babasaheb Ambedkar Technological University (DBATU), Lonere

Social Media Cell

Stake holder's participation in academic institute is at the very foundation of an ideal institutional development. Today there is an opportunity to go beyond traditional forms to reach to all the stakeholder's: students, parents, alumni etc. The rise and increasing pervasiveness of digital social media—Facebook, Twitter—have dissolved many technical barriers to widespread and sustained stakeholders' involvement in this era.

Maharashtra Education Society's Mukunddas Lohia College of Engineering (MESMLCOE) ultimate objective is to ensure that all social media platforms are communicating the right messages, contributing for co-creation of a better society through all the stakeholders and ensuring convergence through a transparent as well as responsive governance. The major purpose of using social media is to increase dissemination and awareness drive for student's engagement along with expanding its reach.

Objectives of the Social Media Cell

1. Communication:

Use of key social media channels as the key platform for communication with all stakeholders.

2. Contribution:

- Providing social media platform for students to contribute their ideas and thoughts.
- Arranging social media initiatives for stakeholders to actively participate in polling / decision making / ideation / providing feedback.
- Creation of social media knowledge repository.

3. Convergence:

- Promoting social media as one stop for all MESMLCOE courses information.
- Promoting social media as collaboration platform for participatory activities like Jigyasa etc.
- To enhance the overall image of MESMLCOE as brand.

To maximize the impact of social media, a separate Social Media team has been constituted within the MESMLCOE-
Faculty Coordinator: Mrs. Amita Solanke

Student Co-ordinator: Mr. Rahul Bhandarkar

This team is supervised by Head-Academic Monitoring Committee who directly reports to Hon. Principal Dr. Makrand Jadhav.

Social Media Handles

- Facebook: <https://www.facebook.com/mesmlcoe>
- Instagram: <https://www.instagram.com/mesmlcoe>
- LinkedIn: <https://www.linkedin.com/company/mesmlcoe/>
- YouTube: <https://youtube.com/@mesmlcoe>



Makrand Jadhav
Dr. Makrand Jadhav
Principal
MES MLCOE

Head Office: 'MES Bhawan', 1214-1215, Sadashiv Peth, Pune - 411005, Maharashtra, India. | Ph.: +91-20-42008100 | www.mespune.in

xvii	Compliance of the Academy Bank of Credit (ABC)	Yes.
xviii	To upload the respective short video (1-2 min) of Infrastructure and facilities	https://www.youtube.com/watch?v=GQi5zoiPQQM

	available w.r.t the course in the website.	https://mlcoe.mespune.in/gallery/
xix	Games and Sports	https://mlcoe.mespune.in/sports/
xx.	Teaching Learning Process	<p>Academic Planning and Implementation: It starts with academic calendar preparation coherent with the university curriculum. Subject allotment is done based on the subject expertise of each faculty. Class-wise timetable is prepared and disseminated.</p> <p>As an integral part of teaching learning methodology, each faculty prepares a course file, teaching plan and lecture execution plan considering various aspects of course delivery pedagogy. The Head of the Department and Academic Coordinator together follow the execution of academics via Academic meetings.</p> <p>Course delivery: Institute has smart classrooms having ICT facilities which complement the teaching learning process. Effective implementation of teaching-learning has succeeded in shifting the course delivery process from being ‘Teacher-centric’ to being ‘Student-centric’. Effective curriculum delivery is ensured through guest lectures, seminars, expert sessions, industry visits, project guidance, technical workshops, soft skills training,</p> <p>Continuous Internal Assessment: Well- planned continuous internal assessment is properly documented and disseminated to students. In addition to Mid-term and Term-end assessments which are conducted within semester various assessment methods are implemented for each course.</p> <p>To measure understanding level of every course by the students, regular assignments and tutorials are assign to the students.</p>
xxi	For each Post Graduate Courses give the following:	NA
xxii	Title of the Course	----
xxiii	Laboratory Facilities	----

18.16	Enrolment and placement details of students in the last 3 year	NA					
		Enrolment	Placement	Enrolment	Placement	Enrolment	Placement
18.17	List of Research, Project/Consultancy, Work List of Research, Project/Consultancy Work	Nil					
18.18	MOUs with Industries	05					